THE DAILY NEWS HAS THE LARGEST ACTUAL PAID CIRCULATION OF ANY DAILY NEWSPAPER PUBLISHED IN DAYTONA
OUR CIRCULATION BOOKS ARE OPEN TO ANY ADVERTISER OR PROSPECTIVE ADVERTISER.

MAISON BLANC
NEW YORK—LONDON—PARIS
The only French Dry Cleaners and Dyers in Daytona.
SPECIAL—Imported Evening Gowns and Dancing Frocks.
21 Magnolia. Phone 239 Green.

THE DAYTONA DAILY NEWS

BARGAIN.
7 rooms and bath; all modern improvements; completely and elegantly furnished; 4 bed rooms; centrally located. Large lot; price $4,800.00 See:
Nicholas Y. Boris, Agt.
Phone 37 red. 100 S. Beach Street

TWELFTH SEASON—NO. 94. DAYTONA, FLORIDA, TUESDAY, MARCH 21, 1916. 15 Cents a Week, Delivered

BE PHOTOGRAPHED THIS YEAR ON
Your Birthday
COURSEN

The Quality Store
Make Our Store Your Store
Reference Everybody
H. H. Bonner & Co. Jewelers

Painting Decorating
SIGNS
W. H. WRIGHT
32 S. First St. Phone 217 green

J. P. LEITNER
Successor to Durrett
Merchant Tailor and Dry Cleaner
Phone 111 green 30 S. Beach St.

Dr. BOHANNON'S HOSPITAL and SANITARIUM
First Avenue, Daytona, Fla.
Phone 107. C. C. BOHANNON, M.D.

Complete Line of Jewelry and Souvenirs at
WALLACE'S
Reference, Everybody.

Villa Marching Straight Into the Trap Set by U. S. Force

TWICE DEFEATED IN ONE DAY BY CARRANZA TROOPS, BANDIT MURDERER DRIVEN NORTHWARDS TOWARD MAIN U.S. CAVALRY COLUMN

Outlaw Leader Said to Have Effected a Junction With Secondary Force During the Night—Air Scouts Flying Over Enemy Report No Sign of Raiders Doubling Back.

(By International News Service.)

EL PASO, March 21.—Twice defeated in one day by Carranza troops who stood the test and baffled him to escape, Villa rallied his forces and is now reported marching northwest from Namiquipa.

If the bandit general continues along that route he will run directly into the trap set for him by the American cavalry. Unless Villa doubles back on his own tracks, he will have to face the line of battle of the invading army before night.

Aeroplanes from General Pershing's command are said to be flying over the Villa forces reporting their movements. The enemy has made no attempt to destroy the U. S. machines probably because they have no anti-aircraft guns.

During the night the main Villa column which was defeated at Namiquipa effected a meeting with the secondary column that was driven back at Lascruces. It is reported the bandit murderer led his men in person in the Lascruces battle.

General Funston Hopeful.

SAN ANTONIO, March 21.—General Funston is now hopeful that Villa will be captured much sooner than originally expected. He is only too anxious for the completion of the task and if Carranza will allow the United States to move military supplies over the Mexican railways he feels sure that the bandit will not remain at large for long. It is reported that the censorship of the press will be decidedly modified as Villa is too far south for any newspaper to reach him.

Carranza Force Tries to Cut off Villa.

JUAREZ, March 21.—A recent communication from the forces of Carranza states they are attempting to head Villa off in his march northward. Officers deny the truth of the story that the bandit was killed, but they offer no explanation of the communication to that effect.

GRUBER-MORRIS HARDWARE CO., Inc.

Read the Daily News for Today's News Today.

RUSSIANS TO CONTROL ARMENIA.

(By International News Service.)

LONDON, March 21.—Dispatches received here from Rome state that the Russians are on the verge of occupying Trebizond, Mosul, Bagdad, Kalputh and Diarkslbec. Occupation of these cities would give the Russians complete control of Armenia and Mesopotamia and would cut the Turks off at Kut-El-Amara where a large force of British troops is beleaguered.

GERMANS CONITINUE TO HAMMER AT STRONGHOLD; THE FRENCH DRIVEN BACK

(By International News Service.)

PARIS, March 21.—The terrific attacks by the German forces against the French positions in the Malancourt woods, northwest of Verdun, continued throughout the night. It is reported after tremendous losses they succeeded in driving the French from the southeastern part of the forest. At some places along the line of battle the Kaiser's troops attempted to withdraw from certain redoubts, but the movement was at once frustrated by the French artillery fire.

RUSSIANS DRIVE ENEMY FROM IMPORTANT TOWN

(By International News Service.)

VIENNA, March 21.—After a gallant defense lasting more than six months, the Austro-Hungarians have abandoned Uscieczko to the Russians. It is also officially admitted that the Russians gained a crossing on the Dalester river at that point. When the town was evacuated, a heavy bombardment was in progress. Its capture means another successful step in the campaign to cut a way through to Bukowina.

ENGLISH DESTROYERS DRIVE HOME GERMAN DESTROYERS

(By International News Service.)

LONDON, March 21.—Three German torpedo-boat destroyers were defeated and driven back to their base in Belgium by four British destroyers Monday. The admiralty announced today that the English squadron had captured four wounded Teutons struck with shells during the engagement.

TAKE A BATH at the CLARENDON TURKISH BATH DEPARTMENT
Open to the public. Turkish, Russian, Electric, Pine Needle Bath, Hot and Cold Sea Bath. Expert Operators in attendance.
ARTHUR P. SEGEL, Manager.

T. P. A. OF "BIG FOUR ROUTE" DAYTONA VISITOR MONDAY

W. E. Murray, Atlanta, Ga., travel ing passenger agent for the Cleveland, Cincinnati, Chicago & St. Louis railway company, the "Big Four Route," was a pleasant caller at The News office Monday afternoon. Mr. Murray is working in the territory on the West Coast of Florida and was only in Daytona for the day on special business.

Daytona Beach is the most marvelous beach in the world.

THE QUALITY SHOP
For The Woman Who Cares
190 SOUTH BEACH STREET

All over the world
TRAVELLERS' CHEQUES

THE SORT OF FUNDS one carries to Vacation Land may either be a source of great annoyance or a well-spring of content, as the traveler elects. Cash lost is seldom found.

The Travelers' Checks of the American Bankers' Association are available instantly for cash all over the world and are issued for any amount. If lost they are valueless to the finder and new checks or cash for the original amount are issued at once. To remain free from worry over "money matters" and for convenience sake you will find them invaluable when traveling. The Merchants Bank supplies them at very moderate cost.

MERCHANTS BANK
Resources Over $1,500,000.00 DAYTONA, FLORIDA

HIGH SCHOOL FESTIVAL WAS WELL PATRONIZED

The Daytona high school festival given last evening in the Casino Pavilion for the benefit of the fund for the equipment of the commercial department to be established in the school was well patronized and the receipts amounted to $96.31. The expenses were $9.72, leaving a balance of $86.59 toward the fund.

Mrs. L. E. Ellwood of 115 Bay street is looking forward to a visit from her mother, Mrs. Henry Klos, of Brooklyn, N. Y., who she expects to arrive next Saturday.

Hankins says:
Remember the April Columbia Records go on sale on the 20th. Fine lot this time. Come in and let us play your favorite for you.
Hankins Drug Co.
THREE STORES

THE DAILY NEWS HAS THE LARGEST ACTUAL PAID CIRCULATION OF ANY DAILY NEWSPAPER PUBLISHED IN DAYTONA
OUR CIRCULATION BOOKS ARE OPEN TO ANY ADVERTISER OR PROSPECTIVE ADVERTISER.

MAISON BLANC
NEW YORK—LONDON—PARIS
The only French Dry Cleaners and Dyers in Daytona.
SPECIAL—Imported Evening Gowns and Dancing Frocks.
21 Magnolia. Phone 239 Green.

DAILY NEWS
THE DAYTONA

BARGAIN.
7 rooms and bath; all modern improvements; completely and elegantly furnished; 4 bed rooms; centrally located. Large lot; price $4,800.00 See:
Nicholas Y. Boris, Agt.
Phone 37 red. 180 S. Beach Street

TWELFTH SEASON—NO. 94. DAYTONA, FLORIDA, TUESDAY, MARCH 21, 1916. 15 Cents a Week, Delivered

BE PHOTOGRAPHED THIS YEAR ON
Your Birthday
COURSEN

The Quality Store
Make Our Store Your Store
Reference Everybody
L. H. Rowe & Co. JEWELERS DAYTONA FLORIDA

Painting Decorating
SIGNS
W. H. WRIGHT
32 S. First St. Phone 217 green

J. P. LEITNER
Successor to Burnett
Merchant Tailor and Dry Cleaner
Phone 111 green 30 S. Beach St.

Dr. BOHANNON'S HOSPITAL and SANITARIUM
First Avenue, Daytona, Fla.
26 large airy rooms, newly furnished and fitted throughout with all hospital conveniences. Thoroughly equipped operating room on second floor. For terms address
Phone 181 C. C. BOHANNON, M.D.

Complete Line of Jewelry and Souvenirs at
WALLACE'S
Reference, Everybody.

Villa Marching Straight Into the Trap Set by U. S. Force

TWICE DEFEATED IN ONE DAY BY CARRANZA TROOPS, BANDIT MURDERER DRIVEN NORTHWARDS TOWARD MAIN U.S. CAVALRY COLUMN

Outlaw Leader Said to Have Effected a Junction With Secondary Force During the Night—Air Scouts Flying Over Enemy Report No Sign of Raiders Doubling Back.

(By International News Service.)

EL PASO, March 21.—Twice defeated in one day by Carranza troops who stood the test and baffled him to escape, Villa rallied his forces and is now reported marching northwest from Namiquipa.

If the bandit general continues along that route he will run directly into the trap set for him by the American cavalry. Unless Villa doubles back on his own tracks, he will have to face the line of battle of the invading army before night.

Aeroplanes from General Pershing's command are said to be flying over the Villa forces reporting their movements. The enemy has made no attempt to destroy the U. S. machines probably because they have no anti-aircraft guns.

During the night the main Villa column which was defeated at Namiquipa effected a meeting with the secondary column that was driven back at Lascruces. It is reported the bandit murderer led his men in person in the Lascruces battle.

General Funston Hopeful.

SAN ANTONIO, March 21.—General Funston is now hopeful that Villa will be captured much sooner than originally expected. He is only too anxious for the completion of the task and if Carranza will allow the United States to move military supplies over the Mexican railways he feels sure that the bandit will not remain at large for long. It is reported that the censorship of the press will be decidedly modified as Villa is too far south for any newspaper to reach him.

Carranza Force Tries to Cut off Villa.

JUAREZ, March 21.—A recent communication from the forces of Carranza states they are attempting to head Villa off in his march northward. Officers deny the truth of the story that the bandit was killed, but they offer no explanation of the communication to that effect.

GRUBER-MORRIS HARDWARE CO., Inc.

Read the Daily News for Today's News Today.

RUSSIANS TO CONTROL ARMENIA.

(By International News Service.)

LONDON, March 21.—Dispatches received here from Rome state that the Russians are on the verge of occupying Trebizond, Mosul, Bagdad, Kalputh and Diarksbec. Occupation of these cities would give the Russians complete control of Armenia and Mesopotamia and would cut the Turks off at Kut-El-Amara where a large force of British troops is beleaguered.

GERMANS CONITINUE TO HAMMER AT STRONGHOLD; THE FRENCH DRIVEN BACK

(By International News Service.)

PARIS, March 21.—The terrific attacks by the German forces against the French positions in the Malancourt woods, northwest of Verdun, continued throughout the night. It is reported after tremendous losses they succeeded in driving the French from the southeastern part of the forest. At some places along the line of battle the Kaiser's troops attempted to withdraw from certain redoubts, but the movement was at once frustrated by the French artillery fire.

RUSSIANS DRIVE ENEMY FROM IMPORTANT TOWN

(By International News Service.)

VIENNA, March 21.—After a gallant defense lasting more than six months, the Austro-Hungarians have abandoned Uscieczko to the Russians. It is also officially admitted that the Russians gained a crossing on the Daiester river at that point. When the town was evacuated, a heavy bombardment was in progress. Its capture means another successful step in the campaign to cut a way through to Bukowina.

ENGLISH DESTROYERS DRIVE HOME GERMAN DESTROYERS

(By International News Service.)

LONDON, March 21.—Three German torpedo-boat destroyers were defeated and driven back to their base in Belgium by four British destroyers Monday. The admiralty announced today that the English squadron had captured four wounded Teutons struck with shells during the engagement.

TAKE A BATH at the CLARENDON TURKISH BATH DEPARTMENT
Open to the public. Turkish, Russian, Electric, Pine Needle Bath, Hot and Cold Sea Bath. Expert Operators in attendance.
ARTHUR P. SEGEL, Manager.

T. P. A. OF "BIG FOUR ROUTE" DAYTONA VISITOR MONDAY

W. E. Murray, Atlanta, Ga., traveling passenger agent for the Cleveland, Cincinnati, Chicago & St. Louis railway company, the "Big Four Route," was a pleasant caller at The News office Monday afternoon. Mr. Murray is working in the territory on the West Coast of Florida and was only in Daytona for the day on special business.

Daytona Beach is the most marvelous beach in the world.

THE QUALITY SHOP

For The Woman Who Cares
150 SOUTH BEACH STREET

THE SORT OF FUNDS one carries to Vacation Land may either be a source of great annoyance or a well-spring of content, as the traveler elects. Cash lost is seldom found.

The Travelers' Checks of the American Bankers' Association are available instantly for cash all over the world and are issued for any amount. If lost they are valueless to the finder and new checks or cash for the original amount are issued at once. To remain free from worry over "money matters" and for convenience sake you will find them invaluable when traveling. The Merchants Bank supplies them at very moderate cost.

MERCHANTS BANK
Resources Over $1,500,000.00 DAYTONA, FLORIDA

HIGH SCHOOL FESTIVAL WAS WELL PATRONIZED

The Daytona high school festival given last evening in the Casino Burgoyne for the benefit of the fund for the equipment of the commercial department to be established in the school was well patronized and the receipts amounted to $98.34. The expenses were $9.71, leaving a balance of $88.63 toward the fund.

Mrs. L. E. Ellenwood of 115 Bay street is looking forward to a visit from her mother, Mrs. Henry Klee, o Brooklyn, N. Y., whom she expects t arrive next Saturday.

Hankins says:
Remember the April Columbia Records go on sale on the 20th. Fine lot this time. Come in and let us play your favorite for you.
Hankins Drug Co.
THREE STORES

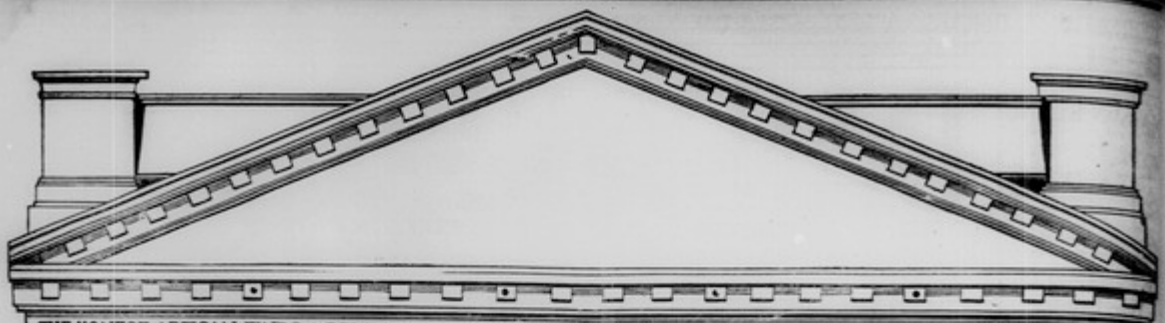

THE HONEST ARTISAN FINDS A REWARD FOR WORK WELL DONE BEYOND THE MEASURE OF ANY WAGE INDUCEMENT.

JACOB ESPEDAHL

ARCHITECT and BUILDER

Office and Shop
Magnolia Ave. and First St.

DAYTONA NOVELTY WORKS

Window Frames
Inside Trim
Mouldings

GENERAL MILL WORK

Phone 70 Red

Dillingham & Son

DAYTONA SHEET METAL WORKS

J. F. Llewellyn, Proprietor

Cornice Work, Skylights Furnace Work, Tile and Metal Roofing. Repair Work Neatly Done.

Phone 77 Black

DAYTONA, FLORIDA

L. Z. BURDICK

Contractor and Builder
COTTAGES A SPECIALTY

Seabreeze, Fla. Phone 206-blue

R. S. MALEY

HARDWARE
SASH, DOORS
AND BLINDS

PHONE 63

BOND LUMBER CO.

Manufacturers of

ROUGH AND DRESSED PINE AND CYPRESS LUMBER LATHS, SHINGLES, FLOORING, CEILING, BRICK, NEPONSET SHINGLES, LIME AND CEMENT IN STOCK.

Office and Yards: East Coast Ry and Orange Ave.

Phone 303

R. J. MALBY, Owner and Mgr.

A. B. MOORE

Practical Sanitary Plumbing

West End Central Bridge

Phone 50 green

THOMAS WETHERELL

PAINTER and PAPERHANGER

Work done by day or contract

P. O. Box 186, Daytona, Fla.

POPULAR MECHANICS

The publisher of this magazine is improving his part of the peninsula. We are helping him in a concrete way; also Mr. Otis, of the Merchants Bank. Mr. Ludwig, of Ridgewood Avenue is saying to the traffic, "Thus far shalt thou go and no farther."

Yes, Business keeps up.

A. VAN DE VORD

THE CEMENT MAN

DAYTONA BEACH.

Phone 154 Red

W. S. EDWARDS H. U. WHIPPLE

MAGNOLIA NOVELTY WORKS

CONTRACTORS AND BUILDERS

Window and Door Frames, Screens, Mission Furniture, Lawn Seats. Headquarters for almost everything made out of wood.

MAGNOLIA AVENUE NEAR PASSENGER STATION

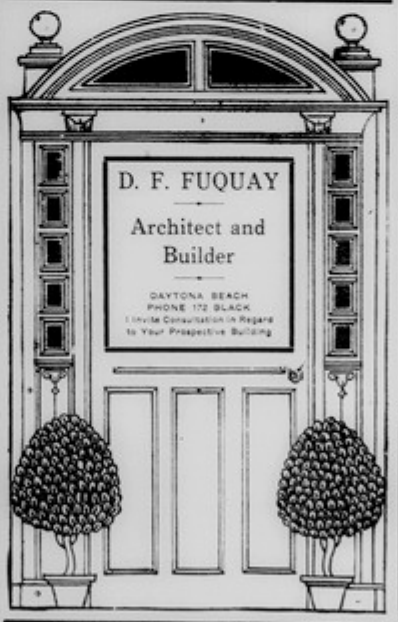

D. F. FUQUAY

Architect and Builder

DAYTONA BEACH
PHONE 172 BLACK
I Invite Consultation in Regard to Your Prospective Building

MODEL B. SANITARY SEPTIC TANK

SOLVES YOUR SEWERAGE PROBLEM

PERFECTLY SANITARY PERMANENTLY DURABLE

Prevents overflowing. Requires no cleaning. Bacteria destroys the solids and the purified water filters through specially devised perforations and filter bed into the surrounding soil. A simple scientific device which permanently solves the sewerage problem for the town residences, country homes, hotels, hospitals and other large buildings. Ten years in use in several states guarantees its efficiency. For further information and descriptive folder address the

INTERNATIONAL SANITARY CESSPOOL CO. Inc.

ARCADE BUILDING DAYTONA, FLORIDA

Full size Model on Exhibition in our office

H. F. THOMPSON

ELECTRICIAN

PHONE TWO-TWO-TWO

Cook with Gas

Motto of the Modern Home

Daytona Public Service Co.

11 Magnolia Ave. Phone 120-Green

Gruber-Morris Hardware Co.

—NOTHING BUT—

Hardware

A LINE OF COMPLETENESS

S. H. GOVE

ARCHITECT and BUILDER
Registered Architect
Orange Island Park
Daytona, Fla Phone 89

LET US DO YOUR

ELECTRICAL WORK

DAYTONA ELECTRIC CO.

Near Postoffice

PHONE 230

STAPLES & CUTTEN

PLUMBING and HEATING

PHONE 217 RED

HERMAN SCHRAGG

Painter and Decorater

ESTIMATES
CHEERFULLY
FURNISHED

P. O. Box 396 Daytona, Fla.

CHAS K. BARNHART CONTRACTING CO., Inc.

ALL KINDS OF REENFORCED CONCRETE and MASONRY WORK

Magnolia Ave., Opp. P. E. C. depot

THE HONEST ARTISAN FINDS A REWARD FOR WORK WELL DONE BEYOND THE MEASURE OF ANY WAGE INDUCEMENT.

JACOB ESPEDAHL

ARCHITECT
and
BUILDER

Office and Shop
Magnolia Ave. and First St.

DAYTONA NOVELTY WORKS

Window Frames
Inside Trim
Mouldings

GENERAL MILL WORK

Phone 70 Red

Dillingham & Son

DAYTONA SHEET METAL WORKS

J. F. Llewellyn, Proprietor

Cornice Work, Skylights Furnace Work, Tile and Metal Roofing. Repair Work Neatly Done.

Phone 77 Black

DAYTONA, FLORIDA

L. Z. BURDICK

Contractor and Builder
COTTAGES A SPECIALTY

Seabreeze, Fla. Phone 206-blue

R. S. MALEY

HARDWARE
SASH, DOORS
AND BLINDS

PHONE 63

BOND LUMBER CO.

Manufacturers of

ROUGH AND DRESSED PINE AND CYPRESS LUMBER LATHS, SHINGLES, FLOORING, CEILING, BRICK, NEPONSET SHINGLES, LIME AND CEMENT IN STOCK.

Office and Yards: East Coast Ry. and Orange Ave.

Phone 303
R. J. MALBY, Owner and Mgr.

THOMAS WETHERELL

PAINTER and PAPERHANGER

Work done by day or contract

P. O. Box 188, Daytona, Fla.

A. B. MOORE

Practical Sanitary Plumbing

West End Central Bridge

Phone 50 green

POPULAR MECHANICS

The publisher of this magazine is improving his part of the peninsula. We are helping him in a concrete way; also Mr. Otis, of the Merchants Bank. Mr. Ludwig, of Ridgewood Avenue is saying to the traffic, "Thus far shalt thou go and no farther."

Yes, Business keeps up.

A. VAN DE VORD

THE CEMENT MAN

DAYTONA BEACH.

Phone 154 Red

W. S. EDWARDS H. U. WHIPPLE

MAGNOLIA NOVELTY WORKS

CONTRACTORS AND BUILDERS

Window and Door Frames, Screens, Mission Furniture, Lawn Seats. Headquarters for almost everything made out of wood.

MAGNOLIA AVENUE NEAR PASSENGER STATION

D. F. FUQUAY

Architect and Builder

DAYTONA BEACH
PHONE 172 BLACK
I Invite Consultation in Regard to Your Prospective Building

MODEL B. SANITARY SEPTIC TANK

SOLVES YOUR SEWERAGE PROBLEM

PERFECTLY SANITARY PERMANENTLY DURABLE

Prevents overflowing. Requires no cleaning. Bacteria destroys the solids and the purified water filters through specially devised perforations and filter bed into the surrounding soil. A simple scientific device which permanently solves the sewerage problem for the town residences, country homes, hotels, hospitals and other large buildings. Ten years in use in several states guarantees its efficiency. For further information and descriptive folder address the

INTERNATIONAL SANITARY CESSPOOL CO. Inc.
ARCADE BUILDING DAYTONA, FLORIDA

Full size Model on Exhibition in our office

H. F. THOMPSON

ELECTRICIAN

PHONE TWO-TWO-TWO

Cook with Gas

Motto of the Modern Home

Daytona Public Service Co.

11 Magnolia Ave. Phone 120-Green

Gruber-Morris Hardware Co.

—NOTHING BUT—

Hardware

A LINE OF COMPLETENESS

S. H. GOVE

ARCHITECT and BUILDER
Registered Architect
Orange Island Park
Daytona, Fla Phone 89

LET US DO YOUR

ELECTRICAL WORK

DAYTONA ELECTRIC CO.

Near Postoffice

PHONE 230

STAPLES & CUTTEN

PLUMBING
and HEATING

PHONE 217 RED

HERMAN SCHRAGG

Painter and Decorater

ESTIMATES
CHEERFULLY
FURNISHED

P. O. Box 395 Daytona, Fla.

CHAS K. BARNHART CONTRACTING CO., Inc.

ALL KINDS OF REENFORCED CONCRETE and MASONRY WORK

Magnolia Ave., Opp. F. E. C. depot

MODART CORSETS
Front Laced

COMFORT **FREEDOM**

The MODART is a Corset that gives you the satisfaction of the smartest style and the assurance of health and comfort, gives lines that are Chic, distinctive, graceful, yet allowing free and easy respiration.

You should try a MODART to truly appreciate its distinctive merits. You should see how superbly it fits; what a perfect foundation it makes for Gowns. You should note the new freedom in breathing: Note the absence of laces at the back, which admits of perfect lines.

New Style, New Beauty, New Comfort are within your reach.

FOR SALE BY

The CHAS. E. GARDINER CO.

BEAUTY **STYLE**

MODART CORSETS
Front Laced

We offer 1300 feet of river an ocean frontage between Daytona Beach and Port Orange containing about one hundred and fifty acres.

We offer a tract one hundred and thirty-five acres, with river and ocean frontage between Seabreeze and Ormond.

These two tracts are absolutely the only ones on the Peninsula of any size that can be sold on an acreage basis and are bargains for anyone wishing a tract for development or for an investment.

For further particulars see.

Conrad & Oates

234 S. Beach Street

DAYTONA, FLA.

SANITARY BARBER SHOP
HIGHEST CLASS WORK
Ladies' Hairdressing and Chiropody
Lady Attendant.
PRETTIEST SHOP IN THE CITY
NEXT DOOR TO POSTOFFICE

JOHN M. MESSING
Successor to Barnett Fish and Oyster Co.
Fish, Shrimp, Oysters
WE SELL ONLY THE BEST
Phone 149 Red. Myrtle avenue
Three doors from Beach

P. W. HART
Automobile Repairs and Machine Work
BATTERY CHARGING VULCANIZING
ELECTRIC STARTERS A SPECIALTY
NEXT DOOR TO POSTOFFICE DAYTONA, FLORIDA

AUTOMOBILE THEFT

Better cover your machine against fire and theft by a policy in the Aetna Insurance Company of Hartford. The rate is 2½ per cent and the agents are

BINGHAM & THOMPSON, Agents,
174 South Beach Street.

SOCIAL ACTIVITY STILL AT ITS ZENITH

Henry Severin, Jr., of Indianapolis, Ind., is in Seabreeze and is stopping at the Hotel Clarendon.

Miss Joyce and Mrs. Louis K. Ferguson, of Louisville, Ky., are among the recent registrations at the Hotel Clarendon.

Mrs. H. G. Seligson and Miss Thelma Seligson have arrived from New York city and will enjoy a stay of several days in Seabreeze, guests of the Hotel Clarendon.

Mr and Mrs. W. J. Kline, of Amsterdam, N. Y., have arrived and are pleasantly located at the Hotel Clarendon. They will spend some time in this beautiful resort, enjoying the many attractions and pleasures of the beach. Mr. Kline is editor of the Amsterdam Recorder.

Mr. and Mrs. F. B. McQuesten, of Boston, Mass.; Mrs. N. Curry and Mrs. V. Curry and Mrs. L. Curry, of Montreal; Mr. and Mrs. C. S. Gorham, of Crescent City, Fla.; Mr. and Mrs. J. M. McCormick, of Brooklyn, N. Y.; and H. Hobbs, of Brooklyn, were registered at the Hotel Clarendon for lunch Saturday.

Mr. and Mrs. George Thompson, Mr. and Mrs. Attendorn and B. F. Schorner, of St. Paul, Minn., have returned to the Hotel Clarendon after enjoying a trip through the southern part of the state. They have been motoring the state visiting Palm Beach, Miami, and other resorts of interest and are thoroughly enjoying their winter in Florida. They will enjoy an indefinite stay at his popular hostelry before leaving for points further north.

After a delightful stay on the beach, Fred H. Ward, a popular guest of the Hotel Clarendon, has returned to his home in Portsmouth, N. H. Mr. Ward is an enthusiastic golf player and a great lover of out-door sports and took advantage of the lovely Florida weather this winter and enjoyed thoroughly the many out-door recreations which this hotel affords its guests. Mr. Ward was also a member of the "Dance Club" at this popular hostelry and added much to the social life of the hotel. He made a wide circle of friends while here all of whom regret very much to have him leave.

Read THE NEWS "Want Ads."

G. W. Allison, of New York, and T. V. Ellis, of Springfield, Mass., are stopping at the Hotel Clarendon.

Mr. and Mrs. T. Mayer, of Toledo, Ohio, are registered for a stay of some length at the Hotel Clarendon.

Mr. and Mrs. H. Ballou and Miss Ballou, of Michigan, arrived Sunday for an indefinite stay at the Hotel Clarendon.

Mr. and Mrs. G. H. Barlow have returned to their home in Binghamton, N. Y., after a very pleasant two weeks stay at the Hotel Clarendon.

Mr. and Mrs. F. C. Dentmann, of Rock Island, Ill., and Mr. and Mrs. J. B. Sutherland, of Minneapolis, Minn., are registered at the Hotel Clarendon.

Registered at the Hotel Clarendon for Sunday dinner were Mr. and Mrs. C. S. Greene, of Lynn, Mass.; Mrs. F. W. Wilkerson, of Boston, Mass.; J. S. Joyce and party of four, of Pittsburg, Pa., Eugene Jones, of New York city.

Mrs. J. J. Carter and son have left for their home in the north after a delightful stay in Seabreeze, guests of the Hotel Clarendon. They will enjoy a stay of several days in Jacksonville before returning to their northern home.

J. G. Dunn, of New York; Mr. and Mrs. H. H. Merrick, of Chicago; Mr. and Mrs. J. B. Keyes, of Jacksonville; W. J. Driscoll, of Jacksonville; Mrs. W. F. Davidson, Mrs. A. E. West, Mr. and Mrs. E. L. Powers and family, of Port Huron, and J. E. Kanamaugh and party of three, of Jacksonville, stopped at the Hotel Clarendon for lunch Sunday.

Wallace Murray, of Saranac Lake, N. Y., and Phelps Smith, of Paul Smiths, New York, are among the noted guests registered at the Hotel Clarendon. Mr. Smith is a noted and experienced hotel man and is connected with one of the largest and most widely known hostelries in the Empire state. They will spend an indefinite time at the Clarendon.

Among other guests recently registered at the Hotel Clarendon are Mr. and Mrs. F. A. LeValley, of West Point, Mass.; Mr. and Mrs. L. C. Lapham, of New Bedford, Mass.; Mrs. M. Pritchell and child, Mrs. J. McClain, of Chicago, Ill.; Mr. and Mrs. L. P. Phelps, of Canastota, N. Y.; W. N. Worcester, of Detroit, Mich.; Mr. and Mrs. K. G. T. Webster, of Cambridge, Mass., and Mr. and Mrs. W. H. Brown, of Detroit.

C. W. FAIN, Dentist,
Successor to Dr. J. H. Furness
Office over Rose's Jewelry Store.
Phone 341-Black.
South Beach St. Phone —

FOR SALE — My home, 498 South Beach street, furnished, eleven rooms and bath; hot and cold water; electric lights. MUST SELL.

MRS. WILLIAM EICK.

OR CALL ON F. E. WEISS, PASSENGER AGENT.
Office with Collins' Bureau, 206 South Beach St.
Telephone 52-Green Daytona, Florida.

MODART CORSETS
Front Laced

COMFORT **FREEDOM**

The MODART is a Corset that gives you the satisfaction of the smartest style and the assurance of health and comfort, gives lines that are Chic, distinctive, graceful, yet allowing free and easy respiration.

You should try a MODART to truly appreciate its distinctive merits. You should see how superbly it fits; what a perfect foundation it makes for Gowns. You should note the new freedom in breathing: Note the absence of laces at the back, which admits of perfect lines.

New Style, New Beauty, New Comfort are within your reach.

FOR SALE BY

The CHAS. E. GARDINER CO.

BEAUTY **STYLE**

MODART CORSETS
Front Laced

We offer 3300 feet of river an ocean frontage between Daytona Beach and Port Orange containing about one hundred and fifty acres.

We offer about one hundred and thirty-five acres, with river and ocean frontage between Seabreeze and Ormond.

These two tracts are absolutely the only ones on the Peninsula of any size that can be sold on an acreage basis and are bargains for anyone wishing a tract for development or for an investment.

For further particulars see,

Conrad & Oates

234 S. Beach Street

DAYTONA, FLA.

SANITARY BARBER SHOP
HIGHEST CLASS WORK
Ladies' Hairdressing and Chiropody. Lady Attendant.
PRETTIEST SHOP IN THE CITY
NEXT DOOR TO POSTOFFICE

JOHN M. MESSING
Successor to Sargent Fish and Oyster Co.
Fish, Shrimp, Oysters
Rose Bay and West Coast Oysters
WE SOLICIT YOUR PATRONAGE
Phone 149 Red. Myrtle avenue.
Three doors from Beach

P. W. HART
Automobile Repairs and Machine Work
BATTERY CHARGING VULCANIZING
ELECTRIC STARTERS A SPECIALTY
NEXT DOOR TO POSTOFFICE DAYTONA, FLORIDA

AUTOMOBILE THEFT

Better cover your machine against fire and theft by a policy in the Aetna Insurance Company of Hartford. The rate is 2½ per cent and the agents are

BINGHAM & THOMPSON, Agents,
174 South Beach Street.

SOCIAL ACTIVITY STILL AT ITS ZENITH

Henry Severin, Jr., of Indianapolis, Ind., is in Seabreeze and is stopping at the Hotel Clarendon.

Miss Joyce and Mrs. Louis K. Ferguson, of Louisville, Ky., are among the recent registrations at the Hotel Clarendon.

Mrs. H. G. Seligson and Miss Thelma Seeligson have arrived from New York city and will enjoy a stay of several days in Seabreeze, guests of the Hotel Clarendon.

Mr. and Mrs. W. J. Kline, of Amsterdam, N. Y., have arrived and are pleasantly located at the Hotel Clarendon. They will spend some time in this beautiful resort, enjoying the many attractions and pleasures of the beach. Mr. Kline is editor of the Amsterdam Recorder.

Mr. and Mrs. F. B. McQuester, of Boston, Mass.; Mrs. N. Curry and Mrs. V. Curry and Mrs. L. Curry, of Montreal; Mr. and Mrs. C. S. Gorvan, of Crescent City, Fla.; Mr. and Mrs. J. M. McCormick, of Brooklyn, N. Y.; and H. Hobbs, of Brooklyn, were registered at the Hotel Clarendon for lunch Saturday.

Mr. and Mrs. George Thompson, Mr. and Mrs. Attendance and B. F. Schurmer, of St. Paul, Minn., have returned to the Hotel Clarendon after enjoying a trip through the southern part of the state. They heve been motoring the state visiting Palm Beach, Miami, and other resorts of interest and are thoroughly enjoying their winter in Florida. They will enjoy an indefinite stay at his popular hostelry before leaving for points further north.

After a delightful stay on the beach, Fred H. Ward, a popular guest of the Hotel Clarendon, has returned to his home in Portsmouth, N. H. Mr. Ward is an enthusiastic golf player and a great lover of out-door sports and took advantage of the lovely Florida weather this winter and enjoyed thoroughly the many out-door recreations which this hotel affords its guests. Mr. Ward was also a member of the "Amen Club" at this popular hostelry and added much to the social life of the hotel. He made a wide circle of friends while here all of whom regret very much to have him leave.

Read THE NEWS "Want Ads."

G. W. Alleson, of New York, and T. V. Ellis, of Springfield, Mass., are stopping at the Hotel Clarendon.

Mr. and Mrs. T. Mayer, of Toledo, Ohio, are registered for a stay of some length at the Hotel Clarendon.

Mr. and Mrs. H. Ballon and Miss Ballon, of Michigan, arrived Sunday for an indefinite stay at the Hotel Clarendon.

Mr. and Mrs. G. H. Barlow have returned to their home in Binghamton, N. Y., after a very pleasant two weeks stay at the Hotel Clarendon.

Mr. and Mrs. F. C. Denkmann, of Rock Island, Ill., and Mr. and Mrs. J. B. Sutherland, of Minneapolis, Minn., are registered at the Hotel Clarendon.

Registered at the Hotel Clarendon for Sunday dinner were Mr. and Mrs. C. S. Grover, of Lynn, Mass.; Mrs. P. W. Witherell, of Boston, Mass.; J. S. Arter and party of four, of Pitsburg, Pa., Eugene Jones, of New York city.

Mrs. J. J. Carter and son have left for their home in the north after a delightful stay in Seabreeze, guests of the Hotel Clarendon. They will enjoy a stay of several days in Jacksonville before returning to their northern home.

J. G. Dunn, of New York; Mr. and Mrs. H. H. Merrick, of Chicago; Mr. and Mrs. J. J. Kerns, of Jacksonville; W. J. Driscoll, of Jacksonville; Mrs. W. F. Davidson, Mrs. A. E. West, Mr. and Mrs. E. L. Powers and family, of Port Huron, and J. E. Kavanaugh and party of three, of Jacksonville, stopped at the Hotel Clarendon for lunch Sunday.

Wallace Murray, of Saranac Lake, N. Y., and Phelps Smith, of Paul Smiths, New York, are among the noted guests registered at the Hotel Clarendon. Mr. Smith is a noted and experienced hotel man and is connected with one of the largest and most widely known hostelries in the Empire state. They will spend an indefinite time at the Clarendon.

Among other guests recently registered at the Hotel Clarendon are Mr. and Mrs. F. A. LaValley, of West Point, Mass.; Mr. and Mrs. L. C. Lapham, of New Bedford, Mass.; Mrs. M. Frielich and child, Mrs. J. McClain, of Chicago, Ill.; Mr. and Mrs. L. P. Phelps, of Canastota, N. Y.; W. N. Worcester, of Detroit, Mich.; Mr. and Mrs. K. G. T. Webster, of Cambridge, Mass., and Mr. and Mrs. W. H. Beamer, of Detroit.

C. W. FAIN, Dentist,
Successor to Dr. J. H. Pierson
Office over Rowe's Jewelry Store.
Phone 361-Black.
South Beach St. Phone —

FOR SALE — My home, 498 South Beach street, furnished, eleven rooms and bath; hot and cold water; electric lights. MUST SELL.
MRS. WILLIAM EICK.

The Southland

New All-Steel Train year round to Chicago From Jacksonville via. Cincinnati, with Service to Louisville, Cleveland, Indianapolis and Grand Rapids.

Solid train to Chicago and Cincinnati, via Atlanta and Knoxville, with through sleepers for Louisville, Indianapolis, Cleveland and Grand Rapids. Leaves Jacksonville 8:20 P. M.

All-steel, electric lighted train; drawing-room compartment and observation sleepers; comfortable coaches. All meals in L. & N. dining cars.

The Southland enters both depots in Atlanta; lands passengers either at Pennsylvania or Grand Central Station in Cincinnati.

The Dixie Flyer and the Dixie Limited for Chicago; The Dixie Limited and St. Louis Express to St. Louis; Three Trains Daily from Jacksonville to New Orleans

Dixie Limited is five hours the fastest train from Jacksonville to St. Louis. All steel. The only one-night-out through service from Jacksonville to Chicago and St. Louis. Season, January 12th-April 8th. Leaves 9:35 A. M.

Dixie Flyer is famous all-the-year all-steel train to Chicago. Runs through Atlanta, Chattanooga, Nashville and Evansville. Leaves 8:30 P. M.

St. Louis Express, daily the year round. Through steel train touching Montgomery, Birmingham Nashville and Evansville. Leaves 8:20 P. M.

For Schedules, Reservations, etc., address

H. C. Bretney, Florida Pass. Agent
134 W. Bay Street
Jacksonville, Fla.

L&N

LV. 8:20 P. M.
JACKSONVILLE

OR CALL ON F. E. WEISS, PASSENGER AGENT,
Office with Collins' Bureau, 266 South Beach St.,
Telephone 52-Green Daytona, Florida.

REGULARS ROMP ON COLTS FOR SHUT-OUT

The street car service of Daytona has improved in the past few days and with it has gone a steady and rapid improvement in the infielding of the Brooklyn National Regulars in their games with the Colts of the same squad. The Regulars won yesterday by 6 to 0, scoring the first shut-out of the series. Whether the improvement in the street car service is correlated to the improvement in the fielding we know not, but just mention the coincidence. When the time arrives that the street car is at the grounds waiting to take the crowd immediately after the game, then the Superba candidates may eschew permanently the calling of conventions to discuss fly balls.

Such a convention was held yesterday by Jack Coombs, Jack Karst and Ed. Pfeffer to debate a high fly to right by Ira Colwell in the seventh inning. While the secretary was reading the minutes of the previous meeting, the ball fell into the gathering, and was classed under the head of unfinished business. Colwell kept right on to second before a resolution was passed to the effect that Karst should retrieve the leather and hurl it somewhere into the diamond. It was so ordered and the game proceeded with much smoothness.

As the mistake was made by the Colts, it was not serious, but it offered a subject for the Regulars to ponder. Last season the Superbas were remarkably free from those mass meetings of athletes to handle one lonely chance, and Uncle Wilbert says the same policy will be followed this year.

Two more double plays were pulled yesterday by the Regulars, following the four of Sunday, and the inner work was quite the pennant article. Also it was speedy. The full nine innings were played in one hour and nine minutes, which brought no regrets, as a chilly wind marred the last half of the exhibition.

Ollie O'Mara is becoming more [illegible] every day. He sprung the feature yesterday, when he engineered a double in the seventh inning and came within an ace of making it a triple play. Karst was safe in the seventh on Cutshaw's wild throw. Coombs and Pfeffer singled off Goodbred, filling the bases with one out. Otto Miller popped a deep fly to short and the wind carried it well further into left. O'Mara [illegible] the [illegible] by making the catch. He also caught Coombs off second by his throw to Cutshaw, and Cutshaw's throw to Daubert, to triple up Pfeffer, was not more than a tenth of a second late. Rucker flied out to Colwell, and the only first class opportunity the Colts had to score went glimmering.

Jimmy Hickman made a startling catch of Lew McCarty's fly in the sixth and demonstrated that he can field any kind of liner. The [illegible] catch is the hardest known to the pastime. This one was so low that Jimmy scooped up a double handful of sand, and tumbled on his head, but held onto the horsehide.

Zack Wheat bobbed up in the eighth inning with a triple to center off Rucker, the liner over Hickman's head. It scored Stengel, who had opened the round with a single through Rucker. Cutshaw flied to Pfeffer, Wheat holding third. Gus Getz, the trusty Teuton, pulled one of Rucker's slow teasers down the left field line for two bases, Wheat going home. McCarty fouled to Otto Miller. Then came three hits in a row. Ira Colwell, recruit slinger, rubbing [illegible] center field, bumped a safety to right, the second hit, scoring Getz. Goodbred and O'Mara clouted safeties, filling the bases. Daubert forced O'Mara. Three runs and six clean hits.

This inning is dilated upon because of the clean swatting. Rucker is not as good now as he will be later, but he was using a bunch of fancy stuff, entirely different from the speed and only occasional curves which the other flingers have been using. Nap did not have his high drop in stock, but had everything else, and the Regulars whacked his trick delivery with the same abandon they have shown in murdering the other veterans. From this may be deduced that the recent [illegible] has not been due to lack of preparedness in the pitchers so much as special aptitude by the batters for solving any sort of slants. Allowing for the ancient adage that all look good in the spring, it really would seem to a man up a stump that the Superbas are a long way on their journey back to their batting form of 1914, when they led the National league.

Wheezer Dell has been troubled with bad feet, and his appearance in the box for the Colts yesterday was a surprise. Wheezer yielded six hits and three runs in five innings. Appleton opened the third inning with a single to right and went to third on O'Mara's single. Jake Daubert singled to left, Appleton scoring and O'Mara taking second. O'Mara stole third. As he did so, Otto Miller pegged over Mowrey's head, O'Mara scoring. Daubert took second on the throw and overran. He was tricked by Mike Mowrey into taking too big a lead, and Mike shot the ball to Karst, eliminating Jake. Stengel and Zack Wheat were easy outs. Three hits and two runs.

Appleton singled in the fifth, with one down, and moved to second on O'Mara's out. Daubert walked. Stengel singled to center, scoring Appleton. Zack Wheat lifted to Olson. Two hits and one earned run. So were the three runs made off Appleton.

Larry Miller was deprived of a safety by a great jumping catch by Daubert in the seventh. He got his daily hit when he whanged an unvarnished double to center in the ninth, but was left on bases.

Hickman had a record of striking out on his first time up in five out of six games, and leading off with a hit in the game which he did not fan. Yesterday he varied his performance still more by making two hits on his first two times up.

Jack Karst is getting all the experience he could expect. He had eight chances yesterday and accepted them all. He had eight on Sunday and accepted seven.

Cutshaw and O'Mara did enough to earn an extra day off. The second baseman had four outs, five assists and one error, and O'Mara had three outs, seven assists and no errors. Their teaming is becoming noticeably smoother every day.

After Daubert caught that screaming liner from Larry Miller by jumping straight up three feet in the cloudless sky, the denizens of Daytona knew why he draws more wages as a first baseman than their mayor does for [illegible] and presiding at the meetings of the selectmen.

Charley Stengel has made nine hits in six games. This time last year he was an invalid.

Larry Miller has made an extra base hit in each of his last four games.

The hitting by the pitchers is becoming [illegible]. Colwell, substituting in center for the Regulars, garnered a double and a single in nine innings. Dell got a double and a single in five innings. Appleton [illegible] two clean singles to right in five innings. Goodbred cracked a corking single to right in four innings. Pfeffer got one single, and Coombs two, in nine innings. Ten hits by seven pitchers in the game was something of a record. Rucker failed to connect safely in his one appearance at bat.

WINTER SCHEDULE FOR STREET CARS

Leave City Hall, Daytona, A. M.

[illegible]

P. M.

[illegible]

Leave Volusia avenue and Beach street, Daytona, three minutes after car leaves City Hall.

Returning, Leave Clarendon Hotel, Seabreeze, A. M.

[illegible]

Leave Yardline Casino, A. M.

[illegible]

P. M.

[illegible]

Leave Wickman's Corner, Daytona Beach, six minutes after car leaves Clarendon and two minutes after leaving Yardline Casino.

SPECIAL CHURCH CAR Sunday mornings, leaving Clarendon Hotel 9:45 o'clock.

Above schedule subject to change without notice.

CENTRAL OF FLORIDA RY. CO.

PARTY DECORATIONS FOR ALL OCCASIONS
Tally Cards Place Cards
Dinner Favors Ice Caps
Candle Shades
DAYTONA BOOK & STATIONERY CO.
Successors to George H. Clark
DAYTONA, FLA.

PANAMA HATS
DAYTONA PANAMA HAT SHOP
Hats Remodeled to the Latest Style
LADIES' AND MEN'S PANAMA HATS FOR SALE
ALL WORK GUARANTEED
4 Myrtle Avenue, two doors from South Beach Street

ALLANDALE

ON THE MAP AT LAST—

Mr. J. P. Beckwith, Vice-President of the Florida East Coast Ry., Co., has given the order to construct a ten-car side track at ALLANDALE STATION—The next time-card issued by the F. E. C., Ry., will show ALLANDALE STATION—The next time the F. E. C. Ry., map-folder is corrected the new station of ALLANDALE will appear thereon.

NEW COQUNIA ROCK DEPOT will be built after plans furnished by the F. E. C. Ry., giving ample train sheds over 800 feet in length. No other station on the F. E. C. Ry., affords ample facilities as at ALLANDALE—it being possible to stop the longest express train without blocking a street crossing—

NO OTHER COMMUNITY
along the line of the F. E. C. Ry., has ever co-operated with the Railroad company to the fullest extent in providing ample station facilities.

This is appreciated by the F. E. C. Ry. management and they will assist us in advertising

"SUNNY ALLANDALE"

NO RUSH

AMPLE PULLMAN SPACE

—on—

ATLANTIC COAST LINE
THE STANDARD RAILROAD of the SOUTH

AFTER APRIL SECOND
No. 88, New York and Florida Special
will be operated leaving Jacksonville daily at 12:45 p. m., up to and including April 10, 1916. F. E. C. Ry. will run train leaving Daytona daily 8:33 a. m., including April 10th, with Pullman and day coaches, to connect at Jacksonville with No. 88, and will have through compartment cars Daytona to New York.

For full information and reservations see

W. D. STARK
Traveling Passenger Agent,
Daytona Gazette-ews, 9:30 a. m. to 12 noon
MONDAYS, WEDNESDAYS and FRIDAYS

Mrs. E. N. Allyne accompanied by Mrs. C. B. Lawrence, left Monday for Tampa. They motored to DeLand. They will join Mr. Allyne and Mrs. Allyne's brother, Mr. Ford, there and the party will make a cruise of the southern waters in the handsome yacht Haven II. The rest of the family will remain at the Inn until their return.

HIGH SCHOOL FESTIVAL WAS REMARKABLE SUCCESS

The High School festival held in the Casino Burgoyne Monday evening by the pupils and faculty of the school proved to be a success, both socially and financially. A large number of people were present to enjoy the music and dancing through the hospitality of Commodore Burgoyne. Attractive booths decorated with the colors and with "D. H. S." prominently displayed, had for sale cool and sparkling fruit punch, home made candies and the school "Annual." These were presided over by pretty girls and young men, all telling of the fine quality of their wares.

The proceeds of the affair will be devoted to the [illegible] department of the high school, which has been so long needed, and which will be installed at the beginning of the fall term.

Mrs. Helen Wilson and Miss Annie K. Vaughn are among the recent arrivals at the Oaks on Ridgewood avenue. They are much pleased with Daytona and are planning to spend the remainder of the winter here.

REGULARS ROMP ON COLTS FOR SHUT-OUT

The street car service of Daytona has improved in the past few days and with it has gone a steady and rapid improvement in the infielding of the Brooklyn National Regulars in their games with the Colts of the same squad. The Regulars won yesterday by 6 to 0, scoring the first shut-out of the series. Whether the improvement in the street car service is correlated to the improvement in the fielding we know not, but just mention the coincidence. When the time arrives that the street car is at the grounds waiting to take the crowd immediately after the game, then the Superba candidates may eschew permanently the calling of conventions to discuss fly balls.

Such a convention was held yesterday by Jack Coombs, Jack Karst and Ed. Pfeffer to debate a high fly to right by Ira Colwell in the seventh inning. While the secretary was reading the minutes of the previous meeting, the ball fell into the gathering, and was classed under the head of unfinished business. Colwell kept right on to second before a resolution was passed to the effect that Karst should retrieve the leather and hurl it somewhere into the diamond. It was so ordered and the game proceeded with much smoothness.

As the mistake was made by the Colts, it was not serious, but it offered a subject for the Regulars to ponder. Last season the Superbas were remarkably free from those mass meetings of athletes to handle one lonely chance, and Uncle Wilbert says the same policy will be followed this year.

Two more double plays were pulled yesterday by the Regulars, following the four of Sunday, and the zippy work was quite the pennant article. Also it was speedy. The full nine innings were played in one hour and nine minutes, which brought no regrets, as a chilly wind marred the last half of the exhibition.

Ollie O'Mara is becoming more sprightly every day. He sprung the feature yesterday, when he engineered a double in the seventh inning, and came within an ace of making it a triple play. Karst was safe in the seventh on Cutshaw's wild throw. Coombs and Pfeffer singled off Goodbred, filling the bases, with one out. Otto Miller popped a deep fly to short and the wind carried it still further into left. O'Mara astonished the natives by making the catch. He also caught Coombs off second by his throw to Cutshaw, and Cutshaw's throw to Daubert, to triple up Pfeffer, was not more than a tenth of a second late. Rucker flied out to Colwell, and the only first class opportunity the Colts had to score went glimmering.

Jimmy Hickman made a startling catch of Lew McCarty's fly in the sixth and demonstrated that he can field any kind of liner. The shoestring catch is the hardest known to the pastime. This one was so low that Jimmy scooped up a double handful of sand, and tumbled on his head, but held onto the horsehide.

Zack Wheat bobbed up in the eighth inning with a triple to center, off Rucker, far over Hickman's head. It scored Stengel, who had opened the round with a single through Rucker. Cutshaw flied to Pfeffer, Wheat holding third. Otis Getz, the trusty Teuton, pulled one of Rucker's slow teasers down the left field line for two bases, Wheat going home. McCarty fouled to Otto Miller. Then came three hits in a row. Ira Colwell, recruit finger eating in center field, bumped a safety to right, his second hit, scoring Getz. Goodbred and O'Mara clouted safeties, filling the bases. Daubert forced O'Mara. Three runs and six clean hits.

This inning is dilated upon because of the clean swatting. Rucker is not as good now as he will be later, but he was using a bunch of fancy stuff, entirely different from the speed and only occasional curves which the other fingers have been using. Nap did not have his high drop in stock, but had everything else, and the Regulars whacked his trick delivery with the same abandon they have shown in murdering the other veterans. From this may be deduced that the recent has not been due to lack of preparedness in the pitchers so much as special aptitude by the batters for solving any sort of shoots. Allowing for the ancient adage that all look good in the spring, it really would seem to a man up a stump that the Superbas are a long way on their journey back to their batting form of 1914, when they led the National league.

Wheezer Dell has been troubled with bad feet, and his appearance in the box for the Colts yesterday was a surprise. Wheezer yielded six hits and three runs in five innings. Appleton opened the third inning with a single to right and went to third on O'Mara's single. Jake Daubert singled to left, Appleton scoring and O'Mara taking second. O'Mara stole third. As he did so, Otto Miller pegged over Mowrey's head, O'Mara scoring. Daubert took second on the throw and overran. He was tricked by Mike Mowrey into taking too big a lead, and Mike shot the ball to Karst, eliminating Jake. Stengel and Zack Wheat were easy outs. Three hits and two runs.

Appleton singled in the fifth, with one down, and moved to second on O'Mara's out. Daubert walked. Stengel singled to center, scoring Appleton. Zack Wheat lifted to Olson. Two hits and one earned run. So were the three runs made off Appleton.

Larry Miller was deprived of a safety by a great jumping catch by Daubert in the seventh. He got his daily hit when he whanged an untarnished double to center in the ninth, but was left on bases.

Hickman had a record of striking out on his first time up in five out of six games, and leading off with a hit in the game which he did not fan. Yesterday he varied his performance still more by making two hits on his first two times up.

Jack Karst is getting all the experience he could expect. He had eight chances yesterday and accepted them all. He had eight on Sunday and accepted seven.

Cutshaw and O'Mara did enough to earn an extra day off. The second baseman had four outs, five assists and one error, and O'Mara had three outs, seven assists and no errors. Their teaming is becoming noticeably smoother every day.

After Daubert caught that screaming liner from Larry Miller by jumping straight up three feet to the cloudless sky, the denizens of Daytona knew why he draws more wages as a first baseman than their mayor does for fining autoists and presiding at the meetings of the selectmen.

Charley Stengel has made nine hits in six games. This time last year he was an invalid.

Larry Miller has made an extra base hit in each of his last four games.

The hitting by the pitchers is becoming wierd. Colwell, substituting in center for the Regulars garnered a double and a single in nine innings; Dell got a double and a single in five innings; Appleton smote two clean singles to right in five innings. Goodbred cracked a corking single to right in four innings. Pfeffer got one single, and Coombs two, in nine innings. Ten hits by seven pitchers in one game was something of a record. Rucker failed to connect safely in his one appearance at bat.

WINTER SCHEDULE FOR STREET CARS

Leave City Hall, Daytona. A. M.
7:05 7:35 8:05 8:35 9:05 9:25 9:45
10:05 10:25 10:40 11:05 11:25 11:45
P. M.
12:05 12:45 1:25 1:45 2:05 2:25 2:45
3:05 3:25 3:45 4:05 4:25 4:45 5:05
5:25 5:45 6:05 6:45 7:25 8:05 8:45
9:25 10:05 10:45

Leave Volusia avenue and Beach street, Daytona, three minutes after car leaves city hall.

Returning, Leave Clarendon Hotel, Seabreeze. A. M.
6:45 7:15 7:45 8:15 8:45

Leave Nautilus Casino. A. M.
9:25 9:40 10:05 10:25 10:45 11:05 11:25
11:45
P. M.
12:05 12:25 1:05 1:45 2:05 2:25 2:45
3:05 3:25 3:45 4:05 4:25 4:45 5:05
5:25 5:45 6:05 6:25 7:05 7:45 8:25
9:05 9:45 10:25 11:05

Leave Webster's Corner, Daytona Beach, six minutes after car leaves Clarendon and ten minutes after leaving Nautilus Casino.

SPECIAL CHURCH CAR Sunday mornings, leaving Clarendon Hotel 9:45 o'clock.

Above schedule subject to change without notice.

CENTRAL OF FLORIDA RY. CO.

PARTY DECORATIONS FOR ALL OCCASIONS

Tally Cards Place Cards
Dinner Favors Ice Cups
Candle Shades

DAYTONA BOOK & STATIONERY CO.
Successors to George H. Clark
DAYTONA, FLA.

PANAMA HATS
DAYTONA PANAMA HAT SHOP

Hats Remodeled to the Latest Style

LADIES' AND MEN'S PANAMA HATS FOR SALE
ALL WORK GUARANTEED
4 Myrtle Avene, two doors from South Beach Street

NO RUSH

AMPLE PULLMAN SPACE

—on—

ATLANTIC COAST LINE
THE STANDARD RAILROAD of the SOUTH

AFTER APRIL SECOND
No. 88, New York and Florida Special

will be operated leaving Jacksonville daily at 12:45 p. m., up to and including April 10, 1916. F. E. C. Ry. will run train leaving Daytona daily 8:33 a. m., including April 10th, with Pullman and day coaches, to connect at Jacksonville with No. 88, and will have through compartment cars Daytona to New York.

For full information and reservations see

W. D. STARK

Traveling Passenger Agent,
Daytona Gazette-ews, 9:30 a. m. to 12 noon
MONDAYS, WEDNESDAYS and FRIDAYS

ALLANDALE

ON THE MAP AT LAST—

Mr. J. P. Beckwith, Vice-President of the Florida East Coast Ry., Co., has given the order to construct a ten-car side track at ALLANDALE STATION—The next time-card issued by the F. E. C., Ry., will show ALLANDALE STATION—The next time the F. E. C. Ry., map-folder is corrected the new station of ALLANDALE will appear thereon.

NEW COQUNIA ROCK DEPOT will be built after plans furnished by the F. E. C. Ry., giving ample train sheds over 800 feet in length. No other station on the F. E. C. Ry., affords ample facilities as at ALLANDALE—it being possible to stop the longest express train without blocking a street crossing—

NO OTHER COMMUNITY
along the line of the F. E. C. Ry., has ever co-operated with the Railroad company to the fullest extent in providing ample station facilities.

This is appreciated by the F. E. C. Ry. management and they will assist us in advertising

"SUNNY ALLANDALE"

Mrs. E. E. Allyne accompanied by Mrs. C. B. Lawrence, left Monday for Tampa. They motored to DeLand. They will join Mr. Allyne and Mrs. Alyne's brother, Mr. Ford, there and the party will make a cruise of the southern waters in the handsome yacht Raven II. The rest of the family will remain at the Inn until their return.

HIGH SCHOOL FESTIVAL WAS REMARKABLE SUCCESS

The High School festival held in the Casino Burgoyne Monday evening by the pupils and faculty of the school proved to be a success, both socially and financially. A large number of people were present to enjoy the music and dancing through the hospitality of Commodore Burgoyne. Attractive booths decorated with the colors and with "D. H. S." prominently displayed, had for sale cool and sparkling fruit punch, home made candies and the school "Sentinel." These were presided over by pretty girls and young men, all telling of the fine quality of their wares.

The proceeds of the affair will be devoted to the commercial department of the high school, which has been so long needed, and which will be installed at the beginning of the fall term.

Mrs. Helen Wilson and Miss Annie E. Vaughn are among the recent arrivals at the Oaks on Ridgewood avenue. They are much pleased with Daytona and are planning to spend the remainder of the winter here.

Peninsula Department

THE DAYTONA DAILY NEWS

Peninsula Department

Joseph I. Greene, Department Editor — Devoted to the Interests of Daytona Beach and Seabreeze — Miss Irene Keating, Assistant

"SAND CRAB" MAKES ANNUAL APPEARANCE

SEABREEZE HIGH SCHOOL ANNUAL COMES OFF THE PRESS SATURDAY AND IS PUT ON SALE.

"The Sand-Crab," the high school annual of the local school, made its appearance Saturday, after another year of preparation and work on the part of the pupils.

Most of the scholars took a hand in the sales Saturday, and before the day was over 200 of the attractive booklets were sold.

This year's edition of the "Sand Crab" is in a larger form than before, and is more profuse with illustrations than the numbers of other years. The cover has been changed from a white to a grey cardboard and the book contains pictures of every member of the high school. It is a credit to the school which put it before the public, and is a much better annual than is put out by many schools several times as large as the Peninsula school. The local school contains but 27 members, and numbered 17 when the first annual was published, five years ago.

The "Sand-Crab" was loyally supported by the advertisers during the present season and will prove to be a paying institution as in former years. The pupils who have it published have never failed to make between $35 and $40 in profit on their work, each year since the first annual. This is something which many schools cannot boast—that their paper is self-supporting. The money, made each year, is always used for some good purpose, such as improving the tennis court or adding new volumes to the library.

The residents of the Peninsula who are interested in school work always look forward to the "Sand-Crab" and will be pleased when the 1917 annual makes its appearance.

THINKS SMILING CATCHING; IS CULTIVATING THE HABIT

After spending a delightful three months at Daytona Beach, Mrs. O. P. Frazer leaves today for her home at Chagrin Falls, Ohio, in the suburbs of Cleveland. Mrs. Frazier is one of the many enthusiastic Ohio people who was present at the recent Ohio meeting when she was invited to give a reading, and recited a poem by Will Carlton entitled, "My Christmas Present." She took her present, which was a large doll, with her, and says she tried to smile most of the while, as the habit of smiling is catching. Everybody down here, smiles, she says, and she is cultivating the habit. Mrs. Frazer says everyone in Florida seems to try and make it pleasant for the tourist. Mrs. Archdale and Mrs. Giles, after a pleasant visit, have also returned to their homes in Chagrin Falls.

DAYTONA BEACH LOCALS

Mr. and Mrs. C. H. Perkins left today for their home in Richmond, Mich., after enjoying the season in Daytona Beach. The past was their fifth winter season in Daytona Beach and they have made many new friends during their stay.

Miss M. Smith left on her return to her northern home in Detroit, Mich., Monday afternoon, after visiting her sister and brother-in-law, Mr. and Mrs. J. Phillips, at their apartments in the Horn block.

Otis H. Waldo, of Chicago, Ill., is in Daytona Beach and is stopping at the Seaside Inn.

Mr. and Mrs. R. L. Mahoney, of Syracuse, N. Y., who have been staying at one of the local hotels for the last two weeks have left on their return to their northern home. During their stay here they have made many friends and have plans of returning to Daytona Beach next winter.

Col. T. J. Watkins and party of friends came over from Orlando, Monday, and spent the day on the beach visiting friends. They were registered at one of the local hotels for dinner and returned to their inland home in the afternoon.

I. W. Phillips, of Orlando, was a visitor to the beach, Monday in the interests of the Dixie Highway garage company. He returned to Orlando late in the afternoon after attending to his business mission.

C. D. Hobart, scenario editor for the Famous Players Picture company, plans to return to his work in New York City, Thursday afternoon, after a delightful stay of two weeks at the beach. Mr. Hobart has been busily at work adapting two well-known novels as picture plays, during his stay here and his many friends will grieve to see him go. He will return to the beach as soon as possible, however, for another vacation. Mr. Hobart will be accompanied by his mother, Mrs. Almeda Hobart, on his trip north.

H. M. Leland, who has been a season guest at the Hotel Clarendon leaves today on his return to his home in Detroit, Mich. Mr. Leland is a very prominent business man, being president of the Cadillac Motor Car company, of that city. He is well known and popular among the guests of the hotel and his stay here has been a very pleasant one. Mr. Leland's wide circle of friends regret to see him leave and it is hoped he will return to spend next season in this beautiful resort.

Named After Inventor.

Macadamized roads are so called from John Loudon Macadam, their inventor.

SEABREEZE PERSONALS

Mr. and Mrs. V. C. Van Husen have returned to their home in the north after a most enjoyable stay at the Princess Issena.

Mr. and Mrs. W. C. Rankin, of Cincinnati, Ohio, are stopping at the Princess Issena.

Registered at the Princess Issena Sunday were Miss Carroll, Miss Chaper, M. M. Davidson and two children, of Flint, Mich.; G. L. Watson, of New York city, and Geo. B. McGrath, of Washington, D. C.

Mr. and Mrs. R. Mahoney and Mrs. E. W. Ingalls, of Poughkeepsie, N. Y., who have been touring the south have returned to the Princess Issena. They will spend several weeks here before leaving for northern points.

The Misses Dorflinger and Miss Gulick have left for St. Augustine after a delightful stay at the Princess Issena. They will spend a week in St. Augustine before returning to their home in White Mills, Pa.

L. A. Lafrance, of Holyoke, Mass., entertained at lunch Sunday at the Hotel Clarendon. Covers were laid for twelve at the dainty appointed table and a delicious luncheon was served. Mr. Lafrance was a charming host and his hospitality was much enjoyed by his guests.

Geo. C. Taylor left Monday in his car for Augusta, Ga. After visiting in that city he will return to his home in Toronto, Canada. Mr. Taylor has been spending the winter in Seabreeze at the Princess Issena and speaks in high praise of Florida and its many attractions.

It will be of interest to many to know that the Princess Issena, one of the most popular hotels in Seabreeze, will remain open until May 1. They are heavily booked until that date. The Princess has been filled to an overflow the entire winter and this season has been the most successful known in the history of the hotel.

Mrs. M. J. Owen and son, Ray, were called to their home in Toledo, Ohio, on account of the illness of Mrs. Owen's brother, in that city. They have been spending the winter as usual in this city and were occupying the Clarendon cottage on corner of Ocean boulevard and Atlantic avenue. They motored as far as Jacksonville in their handsome car. Mrs. Owens expects to return later.

Mr. and Mrs. Sawyer, of London, England, guests of the Hotel Clarendon, delightfully entertained Mr. and Mrs. Fowler at dinner Monday evening at the grill of the hotel. An elaborate course dinner was served. The dinner was a very pretty and elaborate one and the evening was most pleasantly spent by all.

Imitation Good and Bad.

The instinct to imitate is, like most other instincts, highly serviceable. But it has to be kept under control. Before we yield to it we ought to be sure that what we imitate is good. One of the most pitiful things in the world is to see people imitating what is unworthy under the impression that such imitation makes creditable.

Lee Roy Jones, of Milwaukee, Wis., has left for points farther north after a brief sojourn in Daytona Beach, guest of the Seaside Inn.

Mrs. Charles H. Rhodes, and Miss Mary Rhodes, of Pittsburg, Pa., who have been touring the southern part of the state, arrived Saturday for an indefinite stay at the Seaside Inn.

Mr. and Mrs. E. G. Pulliam, of Lexington, Ky., who have been enjoying a stay of three weeks in DeLand have returned to the Seaside Inn. They are very much pleased with the beach and expect to spend several weeks here before returning to their home in Lexington.

Misses D. A. and Emma Shroeder, also Miss Adelia Sweeney, guests of the Seaside Inn, left Monday for points in the southern part of the state. They will visit in Palm Beach, Miami and other resorts and expect to return in about a week to spend the remainder of the season at the Seaside Inn.

Among other recent registrations at the Seaside Inn are M. T. Kirk, of Chicago, Ill.; J. E. Vincent, of Kansas City, Mo.; Ruth Prendergast, of Kansas City, Mo.; Mrs. L. D. Newman, Miss Nellie Newman, of Macon, Ga., and L. F. Crow, of Miami.

First Patent for Plow.

The first patent for a plow is said to have been obtained by Joseph Foljambe in 1720. His invention was closely followed by other plow makers, and the attack the same practical idea that has been so elaborated in the self-driving instruments of today.

RECITAL AT BAPTIST CHURCH PROVES TO BE FINE SUCCESS

The song recital given Monday evening at the Baptist church on the corner of Earl street and Peninsula Drive, in Seabreeze, proved very successful as every seat in the building was sold. The money realized will be used entirely for the completion of the church building.

The 250 people present all enjoyed the many songs so delightfully presented by Miss Cordelia Belle Irving as well as the other numbers on the program. Miss Irving was accompanied by Miss Kate Hotchkiss during the evening.

If you advertise in the News it pays.

LOW TIDES ON THE BEACH

Afternoon and forenoon tides occur at approximately the same hour and minute.

Date	Jan.	Feb.	March	April
[illegible]	[illegible]	[illegible]	[illegible]	[illegible]

50 or 600 Feet on the Halifax River
back to Peninsula Drive,
at $7.00 a front foot.

50 Foot Lots on the Ocean,
500 feet deep
for $6.00 a front foot.

These prices cannot be beaten and this property is going to sell quick.

J. E. D. GRAVES
REAL ESTATE, INSURANCE, LOANS
Phone 461 Red. Postoffice Block
DAYTONA BEACH, FLA.
Public Stenographer in Office.

GEO. P. JOHNSON.
A large supply of
BICYCLE TIRES
At all prices.
Also Baby Carriage and Wheel Chair Tires.
PHONE 94-BLACK.
DAYTONA BEACH, FLA.

S. E. MORRIS
BARBER SHOP AND MANICURING
Groceries, Cold Drinks and Cigars.
Postoffice Building, Seabreeze, Florida

See that man over there munching candy so industriously.
He bought it at
JACK'S PLACE
Opposite Webster's

DR. J. P. ESCH
Physician and surgeon. 316 Peninsula Drive, Daytona Beach.
One block north of cement bridge.
Telephone Co.

HARRY A. HORN
ATTORNEY AND COUNSELOR AT LAW
Special attention given Real Estate Law, Perfecting Land Titles and Settling Estates
DAYTONA BEACH .... FLORIDA

Holland's Fish Market
Ocean Fish Home Caught
Shrimp for Bait Daily
Apalachicola Oysters
DAYTONA BEACH, FLORIDA

Stop on your way to surf-bathing and get your Bathing Caps and Shoes at the
Atlantic Pharmacy
DAYTONA BEACH

Creech's Restaurant
Meals 30c.
Sundays 35c and 50c.

STEAM — FRENCH
THE MODEL
"LOOK FOR THE WHITE TRUCK."
"All Work Guaranteed."
Just Phone 185-Red.
DRY — CLEANING

You are paying for the noise in your office!

Noise is expensive.
You are paying the bill!
Of all places in the world where it should be quiet, the office is one. You want to think—the clerical force wants to think.
You can't do it in the midst of the rattley-bang, clickety-clack typewriter noise you have been used to.
Most of the clatter in the office is due to the operation of typewriters. Where there is a large number, the confusion is often unbearable and results in decreased efficiency.
The "Silent Smith" will reduce the noise in your office to almost nothing. It will enable you and your help to get more done.

L. C. SMITH & BROS. TYPEWRITER CO.
Factory and Home Office SYRACUSE, N. Y.
118 LAURA STREET,
JACKSONVILLE, FLA.

1040

Sacks of the highest grade of cement now on the track; 1292 more due the last of this week. A large part of this is going directly to the Allan job, Seabreeze. I bought this cement before the last 10c raise and if you phone your order over before this is all unloaded, it will pay you and me.

Whether you have a mile or fifty feet, see me quickly.

Phone 154 Red for
A. Van de Vord
The Cement Man

FOLKS:—
You just ought to see our Wood Beds—not the kind that "Mother Used to Make" but the latest thing in Sanitary Wood Beds that ANY woman would delight to make. WETHERBY has them in all woods.

The J. L. Wetherby Furniture Co.,
Seabreeze Ave., Daytona Beach, Florida.

Busses and Baggage Wagons Meet all Trains
Beach Transfer Co.
WOOD FOR SALE
Branch & Nicholson, Props.
LIVERY, FEED and SALE STABLES
Phone 139 Blue — Daytona Beach

The Lone Bay Inn
Under New Management
Rates $7.00 per Week and Upwards.
Located on Seabreeze Ave., one block from ferry
DAYTONA BEACH, FLORIDA

THREE IN ONE
A Pass on Any Wooden Bridge
Includes All Three

Peninsula Department

DAILY NEWS THE DAYTONA

Peninsula Department

Joseph I. Greene, Department Editor — Devoted to the Interests of Daytona Beach and Seabreeze — Miss Irene Keating, Assistant

"SAND CRAB" MAKES ANNUAL APPEARANCE

SEABREEZE HIGH SCHOOL ANNUAL COMES OFF THE PRESS SATURDAY AND IS PUT ON SALE.

"The Sand-Crab," the high school annual, of the local school, made its appearance Saturday, after another year of preparation and work on the part of the pupils.

Most of the scholars took a hand in the sales, Saturday, and before the day was over 200 of the attractive booklets were sold.

This year's edition of the "Sand-Crab" is in a larger form than before, and is more profuse with illustrations than the numbers of other years. The cover has been changed from a white to a gray cardboard and the book contains pictures of every member of the high school. It is a credit to the school which put it before the public, and is a much better annual than is put out by many schools several times as large as the Peninsula school. The local school contains but 27 members, and numbered 17 when the first annual was published, five years ago.

The "Sand-Crab" was loyally supported by the advertisers during the present season and will prove to be a paying institution as in former years. The pupils who have it published have never failed to make between $15 and $20 in profit on their work, each year since the first annual. This is something which many schools cannot boast—that their paper is self-supporting. The money, made each year, is always used for some good purpose, such as improving the tennis court or adding new volumes to the library.

The residents of the Peninsula who are interested in school work always look forward to the "Sand-Crab" and will be pleased when the 1917 annual makes its appearance.

THINKS SMILING CATCHING; IS CULTIVATING THE HABIT

After spending a delightful three months at Daytona Beach, Mrs. O. F. Frazer leaves today for her home at Chagrin Falls, Ohio, in the suburbs of Cleveland. Mrs. Frazier is one of the many enthusiastic Ohio people who was present at the recent Ohio meeting when she was invited to give a reading, and recited a poem by Will Carlton entitled, "My Christmas Present." She took her present, which was a large doll, with her, and says she tried to smile most of the while, as the habit of smiling is catching. Everybody down here, smiles, she says, and she is cultivating the habit. Mrs. Frazer says everyone in Florida seems to try and make it pleasant for the tourist. Mrs. Antisdale and Mrs. Giles, after a pleasant visit, have also returned to their homes in Chagrin Falls.

DAYTONA BEACH LOCALS

Mr. and Mrs. C. H. Perkins left today for their home in Richmond, Mich., after enjoying the season in Daytona Beach. The past was their fifth winter season in Daytona Beach and they have made many new friends during their stay.

Miss M. Smith left on her return to her northern home in Detroit, Mich., Monday afternoon, after visiting her sister and brother-in-law, Mr. and Mrs. J. Phillips, at their apartments in the Horn block.

Otis H. Waldo, of Chicago, Ill., is in Daytona Beach and is stopping at the Seaside Inn.

Mr. and Mrs. R. L. Mahoney, of Syracuse, N. Y., who have been staying at one of the local hotels for the last two weeks have left on their return to their northern home. During their stay here they have made many friends and have plans of returning to Daytona Beach next winter.

Col. T. J. Watkins and party of friends came over from Orlando, Monday, and spent the day on the beach visiting friends. They were registered at one of the local hotels for dinner and returned to their inland home in the afternoon.

I. W. Phillips, of Orlando, was a visitor to the beach, Monday in the interests of the Dixie Highway garage company. He returned to Orlando late in the afternoon after attending to his business mission.

C. D. Hobart, scenario editor for the Famous Players Picture company, plans to return to his work in New York City, Thursday afternoon, after a delightful stay of two weeks at the beach. Mr. Hobart has been busily at work adapting two well-known novels as picture plays, during his stay here and his many friends will grieve to see him go. He will return to the beach as soon as possible, however, for another vacation. Mr. Hobart will be accompanied by his mother, Mrs. Almeda Hobart, on his trip north.

H. M. Leland, who has been a season guest at the Hotel Clarendon leaves today on his return to his home in Detroit, Mich. Mr. Leland is a very prominent business man, being president of the Cadillac Motor Car company, of that city. He is well known and popular among the guests of the hotel and his stay here has been a very pleasant one. Mr. Leland's wide circle of friends regret to see him leave and it is hoped he wll return to spend next season in this beautiful resort.

Named After Inventor.

Macadamised roads are so called from John Loudon Macadam, their inventor.

SEABREEZE PERSONALS

Mr. and Mrs. V. C. Van Husan have returned to their home in the north after a most enjoyable stay at the Princess Issena.

Mr. and Mrs. W. C. Rankin, of Cincinnati, Ohio, are stopping at the Princess Issena.

Registered at the Princess Issena Sunday were Miss Carroll, Miss Chager, M. M. Davidson and two children, of Flint, Mich.; G. L. Watson, of New York city, and Geo. B. McGrath, of Washington, D. C.

Mr. and Mrs. R. Mahoney and Mrs. E. W. Ingalls, of Poughkeepsie, N. Y., who have been touring the south have returned to the Princess Issena. They will spend several weeks here before leaving for northern points.

The Misses Dorflinger and Miss Gulick have left for St. Augustine after a delightful stay at the Princess Issena. They will spend a week in St. Augustine before returning to their home in White Mills, Pa.

L. A. Lafrance, of Holyoke,, Mass., entertained at lunch Sunday at the Hotel Clarendon. Covers were laid for twelve at the dainty appointed table and a delicious luncheon was served. Mr. Lafrance was a charming host and his hospitality was much enpoyed by his guests.

Geo. C. Taylor left Monday in his car for Augusta, Ga. After visiting in that city he will return to his home in Toronto, Canada. Mr. Taylor has been spending the winter in Seabreeze at the Princess Issena and speaks in high praise of Florida and its many attractions.

It will be of interest to many to know that the Princess Issena, one of the most popular hotels in Seabreeze, will remain open until May 1. They are heavily booked until that date. The Princess has been filled to an overflow the entire winter and this season has been the most successful known in the history of the hotel.

Mrs. M. J. Owen and son, Ray, were called to their home in Toledo, Ohio, on account of the illness of Mrs. Owen's brother, in that city. They have been spending the winter as usual in this city and were ocupying the Clarendon cottage on corner of Ocean boulevard and Atlantic avenue. They motored as far as Jacksonville in their handsome car. Mrs. Owens expects to return later.

Mr. and Mrs. Sawyer, of London, England, guests of the Hotel Clarendon, delightfully entertained Mr. and Mrs. Fowler at dinner Monday evening at the grill of the hotel. An elaborate course dinner was served. The dinner was a very pretty and elaborate one and the evening was most pleasantly spent by all.

Imitation Good and Bad.

The instinct to imitate is, like most other instincts, highly serviceable. But it has to be kept under control before we yield to it we ought to be sure that what we imitate is good. One of the most pitiful things in the world is to see people imitating what is unworthy under the impression that such imitation seems creditable.

Lee Roy Jonas, of Milwaukee, Wis., has left for points farther north after a brief sojourn in Daytona Beach, guest of the Seaside Inn.

Mrs. Charles H. Rhodes, and Miss Mary Rhodes, of Pittsburg, Pa., who have been touring the southern part of the state, arrived Saturday for an indefinite stay at the Seaside Inn.

Mr. and Mrs. K. G. Pulliam, of Lexington, Ky., who have been enjoying a stay of three weeks in DeLand have returned to the Seaside Inn. They are very much pleased with the beach and expect to spend several weeks here before returning to their home in Lexington.

Misses D. A. and Emma Shroeder, also Miss Adelia Sweazey, guests of the Seaside Inn, left Monday for points in the southern part of the state. They will visit in Palm Beach, Miami and other resorts and expect to return in about a week to spend the remainder of the season at the Seaside Inn.

Among other recent registrations at the Seaside Inn are M. Y. Kirk, of Chicago, Ill.; J. E. Vincent, of Kansas City, Mo.; Ruth Prendergast, of Kansas City, Mo.; Mrs. L. B. Newman, Miss Nelle Newman, of Macon, Ga., and L. F. Crow, of Miami.

First Patent for Plow.

The first patent for a plow is said to have been obtained by Joseph Foljamb in 1730. His invention was closely followed by other plow makers, and he struck the same practical idea that has been so elaborated in the soil-turning instrument of today.

RECITAL AT BAPTIST CHURCH PROVES TO BE FINE SUCCESS

The song recital given Monday evening at the Baptist church on the corner of Earl street and Peninsula Drive, in Seabreeze, proved very successful as every seat in the building was sold. The money realized will be used entirely for the completion of the church building.

The 250 people present all enjoyed the many songs so delightfully presented by Miss Birdelia Belle Irving as well as the other numbers on the program. Miss Irving was accompanied by Miss Kate Hotchkins during the evening.

If you advertise in the News it goes.

LOW TIDES ON THE BEACH

Afternoon and forenoon tides occur at approximately the same hour and minute.

Date	Jan.	Feb.	March	April
1	9:47	11:33	11:13	12:26
2	10:50	12:28	12:07	1:09
3	11:49	1:18	12:55	1:55
4	12:45	2:04	1:38	2:28
5	1:36	2:48	2:19	3:03
6	2:52	3:30	2:58	3:41
7	3:11	4:13	3:37	4:22
8	3:59	4:56	4:17	5:10
9	4:47	5:44	5:01	6:05
10	5:37	6:35	5:51	6:50
11	6:03	7:15	6:33	7:58
12	7:00	8:11	7:31	8:41
13	7:58	9:08	8:28	9:33
14	8:52	10:04	9:25	10:22
15	9:46	10:57	10:18	11:08
16	10:40	11:46	11:07	11:52
17	11:31	12:30	11:52	12:35
18	12:17	1:08	12:33	1:18
19	1:00	1:44	1:09	1:59
20	1:38	2:18	1:48	2:44
21	2:12	2:51	2:24	3:31
22	2:46	3:26	3:02	4:26
23	3:19	4:07	3:46	5:30
24	3:55	4:55	4:38	6:30
25	4:35	5:54	5:39	7:32
26	5:23	6:55	6:43	8:31
27	6:19	8:04	7:50	9:27
28	7:14	9:10	8:54	10:20
29	8:21	10:14	9:53	11:10
30	9:27		10:49	11:55
31	10:31		11:41	

50 or 600 Feet on the Halifax River back to Peninsula Drive, at $7.00 a front foot.

50 Foot Lots on the Ocean, 500 feet deep for $6.00 a front foot.

These prices cannot be beaten and this property is going to sell quick.

J. E. D. GRAVES
REAL ESTATE, INSURANCE, LOANS
Phone 461 Red. Postoffice Block
DAYTONA BEACH, FLA.
Public Stenographer in Office.

You are paying for the noise in your office!

Noise is expensive.
You are paying the bill!
Of all places in the world where it should be quiet, the office is one. You want to think—the clerical force wants to think.
You can't do it in the midst of the rattlety-bang, clickety-clack typewriter noise you have been used to.
Most of the clatter in the office is due to the operation of typewriters. Where there is a large number, the confusion is often unbearable and results in decreased efficiency.
The "Silent Smith" will reduce the noise in your office to almost nothing. It will enable you and your help to produce.
We manufacture and sell a complete line of Silent (8-7-6-3) and Standard (5-4-6-3) Models. Catalog free

L. C. SMITH & BROS. TYPEWRITER CO.
Factory and Home Office: SYRACUSE, N. Y.
118 LAURA STREET, JACKSONVILLE, FLA.

GEO. P. JOHNSON.
A large supply of
BICYCLE TIRES
At all prices.
Also Baby Carriage and Wheel Chair Tires.
PHONE 154-BLACK.
DAYTONA BEACH, FLA.

S. E. MORRIS
BARBER SHOP AND MANICURING
Groceries, Cold Drinks and Cigars.
Postoffice Building Seabreeze, Florida

See that man over there munching candy so industriously.
He bought it at
JACK'S PLACE
Opposite Webster's

DR. J. P. ESCH
Physician and surgeon. 315 Peninsula Drive, Daytona Beach.
One block north of cement bridge. Telephone 370.

HARRY A. HORN
ATTORNEY AND COUNSELOR AT LAW
Special attention given Real Estate Law. Perfecting Land Titles and Settling Estates
DAYTONA BEACH .... FLORIDA

Holland's Fish Market
Ocean Fish Home Caught
Shrimp for Bait Daily
Apalachicola Oysters
DAYTONA BEACH, FLORIDA

Stop on your way to surf-bathing and get your Bathing Caps and Shoes at the
Atlantic Pharmacy
DAYTONA BEACH

Creech's Restaurant
Meals 30c.
Sundays 35c and 50c.

STEAM FRENCH
THE MODEL
"LOOK FOR THE WHITE TRUCK."
"All Work Guaranteed."
Just Phone 169-Red.
DRY CLEANING

1040

Sacks of the highest grade of cement now on the track; 1292 more due the last of this week. A large part of this is going directly to the Allan job, Seabreeze. I bought this cement before the last 10c raise and if you phone your order over before this is all unloaded, it will pay you and me.

Whether you have a mile or fifty feet, see me quickly.

Phone 154 Red for
A. Van de Vord
The Cement Man

FOLKS:—
You just ought to see our Wood Beds—not the kind that "Mother Used to Make" but the latest thing in Sanitary Wood Beds that ANY woman would delight to make. WETHERBY has them in all woods.

The J. L. Wetherby Furniture Co.,
Seabreeze Ave., Daytona Beach, Florida.

Busses and Baggage Wagons Meet all Trains.
Beach Transfer Co.
WOOD FOR SALE
Branch & Nicholson, Prop's
LIVERY, FEED and SALE STABLES
Phone 169 Blue Daytona Beach

The Lone Bay Inn
Under New Managemtnt
Rates $7.00 per Week and Upwards.
Located on Seabreeze Ave., one block from ferry
DAYTONA BEACH, FLORIDA

THREE IN ONE
A Pass on Any Wooden Bridge Includes All Three

CLASSIFIED ADS

THE DAYTONA DAILY NEWS

BOTTLED WATERS, ETC.

APARTMENTS

SPECIAL NOTICES

PLACES TO DINE

FOR RENT

FOR SALE

SHIPPING AUTOS NORTH

LOST AND FOUND

THE DAYTONA DAILY NEWS

THE GAZETTE - NEWS COMPANY

at Daytona, Florida.

HEARD ON THE STREETS

MILLINERY SALE

Overland

$615

Roadster $595

A Powerful Motor

Electrically Started

Electrically Lighted

Absolutely Complete

Unusually Large Tires

Here is the car that all America has wanted for.

Here is the car that all America is buying faster than we can produce.

You've got to have a car.

But you don't have to pay a large price. Nor do you have to be satisfied with a small, uncomfortable car which keeps you in a state of mental dissatisfaction and physical discomfort.

The $615 Overland solves the problem.

Seats five comfortably—no crowding or jamming.

Cantilever rear springs—

Soft, deep upholstery built up over long spiral springs—

And four-inch tires.

These features make it ride easier than many of the big high-priced cars.

It has a powerful and snappy en bloc motor—

Is electrically started and electrically lighted—

Has electric control buttons on steering column—

And all the very latest touches of up-to-dateness and refinement.

It is light and economical, but with good style, beautiful finish and phenomenal riding comfort.

Only $615.

And that's complete. Everything with it. Nothing extra to buy.

You've got to have a car. Order this Overland.

DAYTONA AUTO SUPPLY COMPANY
Next to the Postoffice. Phone 134 Blue
DAYTONA, FLORIDA

The Willys-Overland Company, Toledo, Ohio
"Made in U. S. A."

DAYTONA AND VICINITY TO HAVE BUSY SUMMER

MANY THOUSANDS OF DOLLARS TO BE EXPENDED IN PUBLIC IMPROVEMENTS AND GENERAL BUILDING OPERATIONS

Every day is summer in Daytona.

CLASSIFIED ADS

THE DAYTONA DAILY NEWS

CLASSIFIED ADVERTISING RATES

One cent a word each insertion; 25 cents minimum charge.

Paragraphed matter, dash lines or white space, 7 cents per counted line.

Advertisements set in black face type, double rates.

Three insertions consecutively for the price of two. Seven insertions consecutively for the price of four.

The same copy will be run throughout the season for $1.00 per line, if copy contains three lines or more. Should ad be discontinued before end of season short time rates will be charged.

No ad will be discontinued without written notice to the business office.

BOTTLED WATERS, ETC.

W. C. [illegible], mfg. and bottler of fine Carbonated Beverages. Ginger Ale a specialty. Orange City Mineral Water. Phone 226-green. 24 Magnolia avenue.

APARTMENTS.

MODERN housekeeping apartments. Reasonable. 222 S. Palmetto.

SPECIAL NOTICES.

GO NORTH in Rogers's Private Party, Jacksonville to New York. Fare $24.00 all rail. Second party from Daytona, March 24th. Rogers, 224 Palmetto avenue. 97-tf

FIRST MORTGAGE MONEY wanted in amounts from $500.00 to $1,500.00, paying 12 per cent on good located property. Herrick, City Hotel, Daytona. 78-tf

THREE UP ON PRICE—Look at your tires. Have them retreaded at the Tire Shop. Wm. E. McGregor, Cottage avenue, opposite the [illegible] plant. Est. 1907. Taxidermy work undertaken. Specimens preserved.

PLACES TO DINE.

MOTORISTS will find the Bay View house at Hawks Park an excellent place to take dinner; all home cooking; very short notice required. Hawks Park can be reached by excellent roads.

FOR RENT.

FOR RENT—Unfurnished, conveniently located 4-room bungalow. Money to loan in large and small amounts. Horn and Willson. 49-tf

FOR SALE.

FOR SALE—Good first mortgage, $2,000 bearing eight per cent interest; security worth over $4,000. Enquire J. F., Daily News office. 69-tf

FOR SALE—1911 5-passenger Cadillac car; good condition; can be seen mornings from 9 to 10:30. 209 Volusia avenue. 98-tf

ON ACCOUNT of sickness, will sell at big bargain, home on Ridgewood avenue. Call from 12 to 1. 222 South Palmetto avenue; ask for Collins. 88-tf

200 FIFTY FOOT lots $35 each. North Ridgewood avenue, good growth of nice oak trees; high location; biggest bargain offered for investment. Herrick, City Hotel, Daytona. 81-tf

I AM LEAVING the city on business and wish to sell my property, 112 Atlantic avenue, Daytona Beach. Apply Bert Williams, 112 Atlantic avenue. 64-tf

100 BUNGALOW lots, $25.00 each, all plotted, street cut; fine location on South Ridgewood avenue; rare investment opportunity; terms to suit. Herrick, City Hotel. 43-tf

FOR SALE—Fifty-foot lot on hard-surfaced 50-foot street with sidewalk in Fuquay subdivision. $350 if sold at once. Horn & Willson, Daytona Beach, Fla. 54-tf

SHIPPING AUTOS NORTH.

IF YOU are shipping an automobile to Detroit or any point near there between April 5th and 15th, join me in making a car load and obtain quicker delivery and lower rate. Mr. Thompson, Daytona Auto Supply Co. 897tp

LOST AND FOUND.

LOST—Will the gentleman who took the wrong suitcase, by mistake, on steamer Commodore Monday please exchange at the Mooreland House, 138 North Ridgewood avenue? 94-1tp

Mr. and Mrs. C. E. Fauble, of Cleveland, Ohio, who came to Daytona about two weeks ago and have been occupying the E. R. Kindig cottage on First avenue, left this morning on their return to Cleveland. Mr. and Mrs. Fauble, who are friends of Dr. and Mrs. S. H. Rhoades, winter residents of Second avenue, are also known to others here having occupied the Kindig cottage during the season of two years ago.

Record Sponge.

The largest sponge ever found came from the Mediterranean. It was three feet across and ten feet in circumference.

THE DAYTONA DAILY NEWS

Published every afternoon except Sunday by

THE GAZETTE - NEWS COMPANY,

At Daytona, Florida.

T. E. FITZGERALD, Editor and Manager
C. S. HARRIS, Assistant Editor

Subscription, 15 cents per week by carrier; 50 cents per month by mail.

HEARD ON THE STREETS

E. S. Hall, who had been at home for the week-end, as usual, returned to Cocoa Monday evening.

D. D. Rogers returned Saturday evening from New York State, where he had been called recently by the illness of an aunt at Horseheads.

Justice W. C. Hume is a Jacksonville visitor for a day or two, having gone up to that city this morning to attend the Great Council of the I. O. R. M. of Florida in session there. Justice Hume is a Past Great Sachem and will represent the local tribe in the council.

*FOR SALE—Bargain: ticket over A. C. L. Daytona to Washington, good until March 29th. $22.00. Simpson & Thompson, 124 S. Beach street.

Miss Adelaide Holmes, of Westfield, N. Y., who came to Daytona about a week ago from St. Cloud, where she had been spending the season and visited her friends, Mr. and Mrs. J. H. Meagley, at their home on South Palmetto avenue, departed this morning for St. Augustine on her way north.

Mrs. C. R. Hunt, of Chicago, Ill., and Frederick Gibson, of Detroit, Mich., who came to Daytona Thursday of last week from Miami and had been visiting Mrs. Geo. F. Smith and daughter, Mrs. Ira H. Miller, of North Ridgewood avenue, left Monday afternoon for St. Augustine, en route north.

MILLINERY SALE.
Helen Purdue, 15 Volusia Ave.

Andrew Brassfield, who had been engaged for several weeks on the coquina rock work of the Pursifer residence at Cocoa, came up from that place Saturday afternoon, the rock work having been practically completed, and rejoined his family at its home at the corner of Ridgewood and Orange avenues.

*WILL the lady to whom a colored man handed a wrist watch at the Palmetto clubhouse please leave the watch at Rowe's Jewelry store.

The extra baggage car which is used at the railway passenger depot during heavy travel to prevent the delay of trains from the loading of many trunks was used Monday for the first time this season. The car was loaded on the side track during the day and attached to train No. 34, northbound, at 8:00 p. m.

E. L. Shear, who joined Mrs. Shear and their children Saturday evening at the home of Mrs. Shear's parents, Mr. and Mrs. Albert Winne, on Fairview avenue, departed this morning on his return to Brunswick, Ga. Mr. Shear's friends were pleased to find him looking and feeling better than for several years past.

*That beautiful convenient bungalow, corner First street and Woodbine Terrace, is a peach and a bargain. See J. J. Randall, owner, 428 South Ridgewood avenue, Daytona. 96-tf

Rev. W. G. Fletcher, who had been for a week or longer at points on the lower East Coast in the interest of M. E. church, South, school work, returned to Daytona this morning and joined Mrs. Fletcher and their little daughter, Isabel, who are with Mrs. Fletcher's parents, Mr. and Mrs. H. S. Miller, 49 Cypress street.

Mrs. A. W. Wells, of St. Joseph, Mich., a former winter resident of this city, who had been a guest at the Despland hotel for about a week in company with her son's wife, Mrs. J. Ogden Wells, returned to Miami where she is spending the season. Mrs. J. Ogden Wells remained here as the guest of Mrs. A. Hillard, 106 South Ridgewood avenue.

Mrs. A. Hillard motored to Orlando Monday in her car, having as her guests, Dr. and Mrs. V. C. Stickney, of Dickinson, N. D., guests at the Islington, and Mrs. J. Ogden Wells, of St. Joseph, Mich., who is Mrs. Hillard's house guest. The trip was a very pleasant one, the party leaving this city in the morning and returning the latter part of the day.

A. E. Benton, who came to Daytona about a week ago, left Monday on his return to LaPorte, Ind., accompanied by Mrs. Benton. Mrs. Benton and daughter Miss E. M. Benton, came to Daytona several weeks ago from New Smyrna and have been located in the Staples apartments on First street. Miss Benton, who recently became Mrs. Raymond O. Davis, remains here with her husband, occupying the same apartments.

*Special sale of all framed pictures and water colors from 33 1-3 to 40 per cent at LeBeane's Kodak Place.

Mr. and Mrs. E. A. Lapp, season guests at the Elmer and friends and neighbors at Rockwell Center, Long Island, N. Y., of Mr. and Mrs. H. A. Inteman, well known residents of this city, departed this morning on their return north. Mr. Lapp, who came south on account of ill health and was greatly benefited, had expected to remain until later in the season, but business interests demanded his return.

Absolutely Convincing.

There is nothing quite so convincing to disinherited heirs of the insanity of a wealthy relative as the bequeathing of the whole estate to charity.—Pittsburgh Dispatch.

Noah Under Indictment.

Of course Noah saved the human race. But, grateful as we are for that little favor, oh, if he only could have left out the pair of flies and the brace of mosquitoes.—Buffalo Herald.

W. D. Stark, the genial traveling passenger agent of the Atlantic Coast Line railroad, who is making his headquarters here, as usual at this season of the year, has rented the W. W. Carter cottage on the ocean beach, Marshall Park, Daytona Beach, and will have with him during the remainder of his stay Mrs. Stark and their young son, W. D. Stark, Jr., his mother and sister, Mrs. Lamar Stark and Mrs. W. H. Leahy, and the latter's small son, William Leahy, who will come in [illegible] from Jacksonville.

Where Are Yesterday's Dreams?

Do you remember where you were [illegible] and how many [illegible] ambitions that you had then [illegible] building?

Had Right to Be Peeved.

Village Storekeeper (as pastor executes a masterly retreat from his store)—"Danged old hypocrite! This is the same lead quarter I put in the collection last Sunday."—Judge.

Derivation of "Canon."

The word "canon" is Greek for "rule," and is itself derived from "kanon," a reed, which was selected by carpenters on account of its straightness. Hence from a measuring rule it became a figurative rule for measuring and regulating church doctrines.

Overland

$615

Roadster $595
Model 75 f. o. b. Toledo

A Powerful Motor

Electrically Started

Electrically Lighted

Absolutely Complete

Unusually Large Tires

Here is the car that all America has waited for.

Here is the car that all America is buying faster than we can produce.

You've got to have a car.

But you don't have to pay a large price. Nor do you have to be satisfied with a small, uncomfortable car which keeps you in a state of mental dissatisfaction and physical discomfort.

The $615 Overland solves the problem.

Seats five comfortably—no crowding or jamming.

Cantilever rear springs—

Soft, deep upholstery built up over long spiral springs—

And four-inch tires.

These features make it ride easier than many of the big high-priced cars.

It has a powerful and snappy en bloc motor—

Is electrically started and electrically lighted—

Has electric control buttons on steering column—

And all the very latest touches of up-to-dateness and refinement.

It is light and economical, but with good style, beautiful finish and phenomenal riding comfort.

Only $615.

And that's complete. Everything with it. Nothing extra to buy.

You've got to have a car. Order this Overland.

DAYTONA AUTO SUPPLY COMPANY
Next to the Postoffice. Phone 134 Blue
DAYTONA, FLORIDA

The Willys-Overland Company, Toledo, Ohio
"Made in U. S. A."

DAYTONA AND VICINITY TO HAVE BUSY SUMMER

MANY THOUSANDS OF DOLLARS TO BE EXPENDED IN PUBLIC IMPROVEMENTS AND GENERAL BUILDING OPERATIONS.

That Daytona and vicinity will enjoy one of the busiest summers in its history now seems certain.

A couple of million dollars will be expended in roads, sewers, school buildings and other public improvements, and many thousands of dollars will, from present indications, be spent in general building operations.

The Halifax special road district alone will expend $[illegible] in road roads, the New Smyrna district will spend $[illegible] and the Deland district $[illegible]. A great part of all the road expenditures will eventually reach the coffers of Daytona business houses.

Seventy-five thousand dollars will be spent in school buildings in Daytona and $50,000 in Seabreeze. Over $[illegible] will be spent on the Daytona sewerage system.

H. H. Windsor, the owner of Popular Mechanics, will build a $100,000 home and several other homes of pretentious dimensions are under consideration.

S. B. Green will build a two story concrete garage at a cost of about $20,000.00.

Louis Adler will erect a building of nine stores at the corner of Magnolia and Palmetto avenues. One or two other business buildings are under contemplation, and contractors are preparing plans for innumerable bungalows which will be erected during the coming summer in Daytona, Seabreeze and Daytona Beach.

A large hotel proposition very near Daytona is under serious consideration; one or two of the present hotels are contemplating enlargement.

Every day is summer in Daytona.

Eye Wash.

If your eyes have a burning feeling when you go home from business at night, bathe with a lotion made as follows: Boric acid, one ounce; boiling water, one pint. Put the boric acid in a basin and pour on the hot water and allow it to dissolve before bottling. Do not depend upon this, though, as your eyes undoubtedly need the attention of an oculist, and it is best to give them attention at once.

IN SOCIETY

Miss Katherine C. Ganley, Editor.

Mrs. Congdon Celebrates Her 93rd Birthday

Mrs. J. G. Congdon, of Catskill, N. Y., who is spending the winter at the home of her daughter, Mrs. Charles Beach, at her attractive home on Silver Beach avenue, Daytona Beach, celebrated her 93rd birthday today. Mrs. Congdon is a delightful old lady and enjoys very good health, considering her advanced age, taking an active interest in life and its affairs. While her birthday was not formally celebrated, still a number of her intimate friends called to pay their respects, and enjoy a friendly chat, too, for Mrs. Congdon is very interesting, and well informed upon present happenings. Her chief pleasure is reading, and while her sight is very good, still she cannot endure the constant strain of print, so her greatest delight is having someone read to her. She has a splendid memory and can recall events which occurred long since, and is very accurate in dates and the like.

This dear old lady received some very beautiful floral gifts from friends to mark the passing of the 93rd milestone, with sincere wishes that many more will pass, leaving little or no trace upon her.

Mrs. Congdon is indeed fortunate in having the loving care of her two daughters, Mrs. Charles Beach, with whom she resides, and Miss Elizabeth Congdon, who also makes her home with Mrs. Beach. Their summer home is in Catskill, N. Y., where Mrs. Beach's husband, the late Charles Beach, with his brother, George Beach, who is wintering at the Despland, conducts the Catskill Mountain House, which is now under the management of George Beach.

Mesdames Caswell and Kling Entertain

A brilliant society function took place Monday evening when Mrs. Harriet A. Caswell, who is wintering at the Ridgewood hotel, and Mrs. H. A. Kling entertained at Mrs. Kling's home at 120 Magnolia avenue. Cards were the form of amusement, auction being enjoyed to the fullest. A great many of the guests were present from the Ridgewood hotel, also a number of Daytona's winter colony.

The first ladies' prize was won by Mrs. Sickler, of Philadelphia, and the second by Mrs. Hawley, of Burlington, Vt. Dr. Moores, of Attleboro, Mass., received the first gentlemen's prize, and Mr. Sickler the second.

After the card game, at 11 o'clock, a temptingly delicious supper was served.

The interior decorations were very beautiful, cut flowers, ferns and palms making up the adornment.

The charming ladies will entertain again Tuesday afternoon at cards at the home of Mrs. Kling.

Schmadeke Girls Entertain Club

The Neighborhood Club, Daytona's society girls club, was delightfully entertained Monday evening at the artistic home of the Schmadeke girls on Ridgewood avenue. Roses in variegated tones were used for house decoration, and the lovely living rooms were converted into a veritable bower of beauty.

The girls played auction, and the prize given Miss Adelaide Young, who attained the highest score.

After the card game delicious dainties were served while the young ladies enjoyed a sociable hour.

Society Happenings - The Current Week

Thursday evening, at the Palmetto clubhouse Mrs. Livingston Jacques will present "The Priestess of Nature and Her Nine Nymphs," with orchestral accompaniment. Other attractions will be shown.

Thursday afternoon, March 23d, will be the annual meeting day of the Palmetto Club. A splendid musical and literary program will be given, also the reports of officers, departments and committees. Election of officers for the ensuing year will follow. The hostess for the afternoon will be Mrs. Raynor and Mrs. J. B. Uebelhoer.

TODAY'S FASHION NOTE.

Fine blue serge trimmed with black buttons is used for this springtime coat for little daughter. The model is well suited to development in taffeta or faille for ultra-dressy occasions. In medium size the coat requires 2 yards 44-inch material.

Pictorial Review Coat No. 5288. Sizes, 4 to 14 years. Price, 15 cents, at Peck-Hendricks Co.

Miss Dora Williams Entertained at Cards

Charming Miss Dora Williams entertained a number of her girl friends at five hundred Monday afternoon in honor of Miss Lynna Stabenhord of North Ridgewood avenue, who soon leaves for her home in New York.

Pink and white spring flowers were used for the house as well as the table decoration, the same colors predominating in the refreshments. The place cards were most beautiful hand-painted creations, the work of the attractive hostess.

Miss Anna Mabbette was awarded the first prize at cards, while the second was won by Mrs. Ben Foltz. Miss Stabenhord received the guest prize.

Miss Williams is a gracious hostess whose charm of manner lends true hospitality.

All is in readiness for the Bal Masque, which will take place at the Casino Burgoyne this evening, under the direction of the ladies of the Palmetto club. Prizes will be awarded for the most unique, prettiest, oldest and funniest costumes for the ladies and gentlemen.

MILLINERY SALE.
Helen Purdue, 15 Volusia Ave.

Mrs. M. S. Wilson, of Philadelphia, and Mrs. M. E. Wilson, of Lewisburg, Pa., sister and cousin of Mrs. E. L. Shealor, returned Saturday from St. Petersburg and will be with Mrs. Shealor for the remainder of the season at her apartments in the C. C. Barnes building on South Beach street. The Mesdames Wilson, who were here earlier in the season, went to St. Petersburg about two weeks ago but did not like it so well at the west coast resort and decided to return to Daytona. They have been here a number of times in past seasons and have many friends in the city.

AUTOMOBILES IN COLLISION; OCCUPANTS ESCAPE INJURY

An automobile driven by Dr. Dean Smith collided with a car driven by Fred Shepard, opposite the school house on Bay street at noon today. Both cars were put out of commission and had to be taken to the garage for repairs, but their occupants fortunately escaped injury.

Rev. Dr. Ketcham, pastor of the Presbyterian church at Rockledge, was a Daytona visitor from Monday until this afternoon, coming up from Rockledge on the steamer Constitution of the McCoy line and returned by train. While here Dr. Ketcham called upon Mr. and Mrs. J. J. Randall, Mr. and Mrs. W. M. Stillman and Mrs. E. L. Shealor and the Mesdames M. S. and M. E. Wilson. Dr. Ketcham was making his first visit to Daytona and was greatly prepossessed with the city and the charm of Ridgewood avenue especially.

Did you buy that Bungalow? Or are you going to Build One?

We will FURNISH it for you from top to bottom.

Furniture of all Grades

Rugs, Shades, Curtains,
Mattresses, Pillows, Bedding,
Linoleums, Mattings, Carpets,
Trunks, Cases, Bags.

A Few of Our Specialties

Bingham & Maley Co.

BIDS FOR ROAD CONSTRUCTION VARY VERY MUCH

FIFTEEN UNIT BIDS SUBMITTED. FIGURES NOW BEING TABULATED. CONTRACTS ARE TO BE AWARDED SATURDAY.

Approximately 15 bids were submitted at the meeting of the board of county commissioners Monday afternoon for the construction of a system of hard roads in the Halifax Special Road district. Bids were submitted on brick, asphalt block and Warrenite and ranged from high to low.

The bids were all submitted on the unit principal and will take several days to tabulate in order that the commissioners may arrive at which bid to accept. The bond issue is $400,000 and Commissioner Maley is of the opinion that an excellent system of roads can be provided for the funds available.

While no conclusion can yet be arrived at as to which of the bids are the lowest, as a demonstration of the wide range of figuring it may be mentioned that one unit bid submitted provided for removing trees from the right of way for 28 cents each, while another bid wanted $29 for the same service.

Only one bid was submitted for the construction of the bridge across the Tomoka river. The commissioners had hoped that local contractors would be interested in the construction of the bridge, but no local bids were submitted.

The commissioners will meet Friday and award the contracts.

The Bilious Optimist.

When a man with noticeable bilious drag and liver spots on the proportions of his face "lays himself out" to talk optimism to us something seems to whisper to us that he is bluffing himself for use for some little purpose of his own. Because when a bilious person talks optimism, his conversation suggests a superabundance of exposed sixty [illegible], so to speak.—Kilwan [illegible].

CLOSING QUOTATIONS OF N. Y. STOCK EXCHANGE

NEW YORK, March 21.—The following are the closing quotations of some of the more active stocks in the New York exchange today:

Atlantic Coast Line	113¾
Anaconda Copper	86⅝
American Smelters	101¼
American Tel. & Tel	129¾
Bethlehem Steel	505
Canadian Pacific	166
Crucible Steel	90
New York Central	105
General Electric	168
Interboro Consolidated	17⅞
Pennsylvania Railroad	58⅛
Reading Railroad	85⅝
Studebaker Corporation	141½
Texas Oil Co.	236
United States Steel	84⅞

NEW YORK COTTON MARKET.

NEW YORK, March 21.—Opening: May, 11.93; July, 12.20.

STREET ARGUMENT COSTS $5.00 IN MAYOR'S COURT

Pete Sullivan and George A. Weis appeared before the mayor's court this morning charged with fighting and disorderly conduct. Sullivan plead guilty and Weis not guilty. Weis was fined $5.00 and costs, totaling $8.00.

According to the evidence, Weis and Sullivan got into an argument in front of the Daytona Auto Supply company at 5:30 o'clock Monday evening. Weis insisted on using abusive language and followed Sullivan to the garage. Finally Sullivan pushed him into the street. It is claimed he did not hit him.

Sullivan drives for the Daytona Auto Supply Co., and Weis drives his own machine for hire. The witness was A. H. Alexander, living on the Peninsula. He also operates a car for the Daytona Auto Supply Co.

IN SOCIETY

Miss Katherine C. Ganley, Editor.

Mrs. Congdon Celebrates Her 93rd Birthday

Mrs. J. G. Congdon, of Catskill, N. Y., who is spending the winter at the home of her daughter, Mrs. Charles Beach, at her attractive home on Silver Beach avenue, Daytona Beach, celebrated her 93rd birthday today. Mrs. Congdon is a delightful old lady and enjoys very good health, considering her advanced age, taking an active interest in life and its affairs. While her birthday was not formally celebrated, still a number of her intimate friends called to pay their respects, and enjoy a friendly chat, too, for Mrs. Congdon is very interesting, and well informed upon present happenings. Her chief pleasure is reading, and while her sight is very good, still she cannot endure the constant strain of print, so her greatest delight is having someone read to her. She has a splendid memory and can recall events which occurred long since, and is very accurate in dates and the like.

This dear old lady received some very beautiful floral gifts from friends to mark the passing of the 93rd milestone, with sincere wishes that many more will pass, leaving little or no trace upon her.

Mrs. Congdon is indeed fortunate in having the loving care of her two daughters, Mrs. Charles Beach, with whom she resides, and Miss Elizabeth Congdon, who also makes her home with Mrs. Beach. Their summer home in Catskill, N. Y., where Mrs. Beach's husband, the late Charles Beach, with his brother, George Beach, who is wintering at the Despland, conducts the Catskill Mountain House, which is now under the management of George Beach.

Mesdames Caswell and Kling Entertain

A brilliant society function took place Monday evening when Mrs. Harriet A. Caswell, who is wintering at the Ridgewood hotel, and Mrs. H. A. Kling entertained at Mrs. Kling's home at 120 Magnolia avenue. Cards were the form of amusement, auction being enjoyed to the fullest. A great many of the guests were present from the Ridgewood hotel, also a number of Daytona's winter colony.

The first ladies' prize was won by Mrs. Sickler, of Philadelphia, and the second by Mrs. Hawley, of Burlington, Vt. Dr. Mooers, of Attleboro, Mass., received the first gentlemen's prize, and Mr. Sickler the second.

After the card game, at 11 o'clock, a temptingly delicious supper was served.

The interior decorations were very beautiful, cut flowers, ferns and palms making up the adornment.

The charming ladies will entertain again Tuesday afternoon at cards at the home of Mrs. Kling.

Schmadeke Girls Entertain Club

The Neighborhood Club, Daytona's society girls club, was delightfully entertained Monday evening at the artistic home of the Schmadeke girls on Ridgewood avenue. Roses in varicolored tones were used for house decoration, and the lovely living rooms were converted into a vertible bower of beauty.

The girls played auction, and the prize given Miss Adelaide Young, who attained the highest score.

After the card game delicious dainties were served while the young ladies enjoyed a tete-a-tete hour.

Society Happenings The Current Week

Thursday evening, at the Palmetto clubhouse Mrs. Livingston Jacques will present "The Priestess of Nature and Her Nine Nymphs," with orchestral accompaniment. Other attractions will be shown.

Thursday afternoon, March 23d, will be the annual meeting day of the Palmetto Club. A splendid musical and literary program will be given, also the reports of officers, departments and committees. Election of officers for the ensuing year will follow. The hostess for the afternoon will be Mrs. Raynor and Mrs. J. B. Uebelhoer.

TODAY'S FASHION NOTE.

Fine blue serge trimmed with black buttons is used for this springtime coat for little daughter. The model is well suited to development in taffeta or faille for ultra-dressy occasions. In medium size the coat requires 3 yards 44-inch material.

Pictorial Review Coat No. 5260. Sizes, 4 to 14 years. Price, 15 cents, at Peck-Hendricks Co.

Miss Dora Williams Entertained at Cards

Charming Miss Dora Williams entertained a number of her girl friends at five hundred Monday afternoon in honor of Miss Lynna Stubenbord of North Ridgewood avenue, who soon leaves for her home in New York.

Pink and white spring flowers were used for the house as well as the table decoration, the same colors predominating in the refreshments. The place cards were most beautiful hand-painted creations, the work of the attractive hostess.

Miss Anna Mabbette was awarded the first prize at cards, while the second was won by Mrs. Ben Foltz. Miss Stubenbord received the guest prize.

Miss Williams is a gracious hostess whose charm of manner lends true hospitality.

All is in readiness for the Bal Masque, which will take place at the Casino Burgoyne this evening, under the direction of the ladies of the Palmetto club. Prizes will be awarded for the most unique, prettiest, oldest and funniest costumes for the ladies and gentlemen.

MILLINERY SALE.
Helen Purdue, 15 Volusia Ave. tf

Mrs. M. S. Wilson, of Philadelphia, and Mrs. M. E. Wilson, of Lewisburg, Pa., sister and cousin of Mrs. E. L. Shealor, returned Saturday from St. Petersburg and will be with Mrs. Shealor for the remainder of the season at her apartments in the C. C. Barnes building on South Beach street. The Mesdames Wilson, who were here earlier in the season, went to St. Petersburg about two weeks ago but did not like it so well at the west coast resort and decided to return to Daytona. They have been here a number of times in past seasons and have many friends in the city.

AUTOMOBILES IN COLLISION; OCCUPANTS ESCAPE INJURY

An automobile driven by Dr. Dean Smith collided with a car driven by Fred Sheppard, opposite the school house on Bay street at noon today. Both cars were put out of commission and had to be taken to the garage for repairs, but their occupants fortunately escaped injury.

Rev. Dr. Ketcham, pastor of the Presbyterian church at Rockledge, was a Daytona visitor from Monday until this afternoon, coming up from Rockledge on the steamer Constitution of the McCoy line and returning by train. While here Dr. Ketcham called upon Mr. and Mrs. J. J. Randall, Mr. and Mrs. W. M. Stillman and Mrs. E. L. Shealor and the Mesdames M. S. and M. E. Wilson. Dr. Ketcham was making his first visit to Daytona and was greatly prepossessed with the city and the charm of Ridgewood avenue especially.

Did you buy that Bungalow?
Or are you going to Build One?

We will FURNISH it for you from top to bottom.

Furniture of all Grades

Rugs, Shades, Curtains, Mattresses, Pillows, Bedding, Linoleums, Mattings, Carpets, Trunks, Cases, Bags.

A Few of Our Specialties

Bingham & Maley Co.

BIDS FOR ROAD CONSTRUCTION VARY VERY MUCH

FIFTEEN UNIT BIDS SUBMITTED. FIGURES NOW BEING TABULATED. CONTRACTS ARE TO BE AWARDED SATURDAY.

Approximately 15 bids were submitted at the meeting of the board of county commissioners Monday afternoon for the construction of a system of hard roads in the Halifax Special Road district. Bids were submitted on brick, asphalt block and Warrenite, and ranged from high to low.

The bids were all submitted on the unit principal and will take several days to tabulate in order that the commissioners may arrive at which bid to accept. The bond issue is $400,000 and Commissioner Maley is of the opinion that an excellent system of roads can be provided for the funds available.

While no conclusion can yet be arrived at as to which of the bids are the lowest, as a demonstration of the wide range of figuring it may be mentioned that one unit bid submitted provided for removing trees from the right of way for 20 cents each, while another bid wanted $29 for the same service.

Only one bid was submitted for the construction of the bridge across the Tomoka river. The commissioners had hoped that local contractors would be interested in the construction of the bridge, but no local bids were submitted.

The commissioners will meet Friday and award the contracts.

The Bilious Optimist.

When a man with noticeable bilious eyes and liver spots on the projections of his face "lays himself out" to talk optimism to us something seems to whisper to us that he is bluffing himself (or us) for some little purpose of his own. Because when a bilious person talks optimism, his conversation suggests a supercrescence of expository motivation, so to speak.—Milwaukee Sentinel.

CLOSING QUOTATIONS OF N. Y. STOCK EXCHANGE

NEW YORK, March 21.—The following are the closing quotations of some of the more active stocks in the New York exchange today:

Atlantic Coast Line	110¼
Anaconda Copper	86½
American Smelters	101¼
American Tel. & Tel	129½
Bethlehem Steel	505
Canadian Pacific	166
Crucible Steel	90
New York Central	105
General Electric	168
Interboro Consolidated	17⅛
Pennsylvania Railroad	56⅞
Reading Railroad	85⅞
Studebaker Corporation	141½
Texas Oil Co.	196
United States Steel	84⅝

NEW YORK COTTON MARKET.

NEW YORK, March 21.—Opening: May, 11.93; July, 12.20.

STREET ARGUMENT COSTS $5.00 IN MAYOR'S COURT

Pete Sullivan and George A. Weis appeared before the mayor's court this morning charged with fighting and disorderly conduct. Sullivan plead guilty and Weis not guilty. Weis was fined $5.00 and costs, totaling $6.00.

According to the evidence, Weis and Sullivan got into an argument in front of the Daytona Auto Supply company at 5:10 o'clock Monday evening. Weis insisted on using unfit language and followed Sullivan to the garage. Finally Sullivan pushed him into the street. It is claimed he did not hit him.

Sullivan drives for the Daytona Auto Supply Co., and Weis drives his own machine for hire. The witness was A. H. Alexander, living on the Peninsula. He also operates a car for the Daytona Auto Supply Co.

WATCH US GROW AT

WILBUR-BY-THE-SEA

THERE IS NOTHING SUCCEEDS LIKE SUCCESS. THERE IS NOTHING BRACES A MAN UP LIKE OWNING HIS OWN HOME. WE HAVE SOLD THE PAST TEN DAYS ALL OF THE SIX HOUSES ADVERTISED AS FOLLOWS:

D. J. Stewart. . . . House and lot No. 1
W. F. Cobb. . . . House and lot No. 24
Mary E. McLachlan. . House and lot No. 30
E. M. Foote. . . . House and lot No. 37
Edith E. Moore. . . . House and lot No. 41
Lillian E. Ball. . . . House and lot No. 56

Also 3 lots to Mrs. Eunice B. Crowell, and other sales.

BUNGALOW SITES ON RIVER OR OCEAN

PRICES $150 AND UPWARDS. SOLD FOR CASH OR EASY TERMS AT PRIVATE SALE.
HOUSES BUILT TO ORDER
MEALS SERVED AT ALL HOURS AT THE TORONITA RESTAURANT
Auto 'Bus makes daily trips between Daytona and Wilbur, leaving from Daytona Office, 234 South Beach Street.
THE REASON WE OFFER MORE VALUE FOR LESS MONEY THAN ALL OTHERS IS: WE ARE OWNERS, NOT AGENTS.

BOSTON OFFICE: 89 STATE STREET. WILBUR LAND COMPANY DAYTONA OFFICE: 234 SO. BEACH ST.

THE WEATHER

FOR FLORIDA: Fair throughout the state with gentle shifting winds, mostly south over the west portion.

Optimist Department. Devoted to Cheering up "The Land of Sunshine." BY GENE JONES.

Today I am going to speak briefly on one of the smallest subjects known to mankind. Talk is wonderful. Why it should be such a short subject, I don't know. You'll have to ask the ladies that. I am not going into the underlying motives of the matter. I am merely going to concentrate the surface of the question—from an outsider's point of view, as the saying is.

I don't want anybody to think there is anything personal in the name, below. A short skirt is a short skirt, and if the wearer is young enough, and pretty enough, and if she knows it. The minor get that. That's the disadvantage of everyone in her court. Right here is the most interesting bit of description—it's the way with a minor—no sense of consul!

Now just a word about that beautiful little poem entitled "The Hall of Fame." Mr. Armstrong is in town. It is said he stopped in New York and purchased 100 pounds of ammunition, a rapid-fire gun and three municipal extinguishers. Between you and me and the line-o-type man, the Optimist is scared. The jest is said to be "regular" than the colonel, but just now believe me, I'd rather have the sword. From this moment on I'm going to wear a Red Cross band, a white handkerchief and a neutral smile. I like Mr. Armstrong. It's one thing to write poems about a man that's way off in Connecticut, and it's another thing to find he's home to town looking for the guy who did it.

By the way, I want to introduce to all my friends, my favorite flowers are lilies.

SHORTER: AND SHORTER: AND SHORTER:

It seems a shame for ladies fair,
To shorten up their skirts,
Suppose the men should start to wear,
Short trousers and short shirts.

For every day we turn our eyes,
On dresses to the knees,
And yet it doesn't seem to please,
The critical publiee.

The girl would have the public eye,
In fabric fashions,
But now, between just you and I,
I'm better my day.

A woman wouldn't dare to speak,
A hasty business school,
In backing out and turnabout look,
We'd think it indecent.

But siringe are ladies, young and old,
They'll dress Gentlemen like girls,
And think the feet are shoes and hold,
Because they are short eyes.

And that's the way will winks and wiles,
Convention like fashion show
Of course colors in women's styles,
They're quite the thing, you know!

"LITTLE PAL" AT THE OPERA HOUSE TODAY

"Little Pal" provides Mary Pickford, the sophomore favorite of the screen, with one of the most unique roles in which she has ever been presented. The photoplay is one of primitive emotions and primal passions, and evidences a tolerably unexpected accent of Mary Pickford's astonishing versatility. The familiar with the methods of modernism and Pickford fans will find the influences which have fashioned our present novelists, "Little Pal" introduces an other force than the Southern one which envelops which not for the one that will the practical justice towards her. Through a series of thrilling adventures she proves her loyalty and devotion to him, and when she has at last secured his happiness, requests no other reward from him or fate.

Mary Pickford reveals the various dramatic characteristics with all the power and charm for which she is universally celebrated.

Why Hurry Where Hurt.

Most people seem to feel hard words more than hard deeds and are more upset by insults than by actual injuries. What we do to an enemy in war is done from necessity, but the evil we say of him tends to arise from an excess of hate.—Plutarch.

In the Same Box.

The Village Grocer (particularly) "Look here, Aaron. What makes you put the big apples on the top of the barrel?" The Honest Farmer (absently)—"What makes you reach that long snapjack over your back root?"—Puck.

NORTH COMES SOUTH TO RELIEVE McDOUGALL

Alan North, of Chicago, district passenger agent for the Illinois Central Railroad company, arrived in Daytona, Sunday, and will be here for the next few weeks in the interest of that road, taking the place of A. J. McDougall, of St. Paul, Minn., the Illinois passenger agent, who has been here for awhile but is called north to take charge of a special train of real estate dealers bound to New Orleans from the northwest. Mr. North, who is a guest at the Desoglade hotel, was a pleasant visitor at The News office Monday afternoon in company with Mr. McDougall. Mr. McDougall will leave Daytona Wednesday.

Pretty Good Sort of Man.

If a man has a reasonable amount of diligence, is willing to do his share with his neighbors and help along the farming industry in his own way, and has money and personal credit to endure a few seasons of crop failure, he is generally a good man to have in a community and should be encouraged through the rule of years without the slightest the loss is certainly—Orlando Sun Post.

TRIO OF ILLINOIS CENTRAL PASSENGER AGENTS IN CITY

A trio of Illinois Central passenger agents in the city Sunday included N. C. Caldwell, traveling passenger agent, and A. J. McDonald and Alan North, district passenger agent. Mr. Caldwell, who is now making Model City headquarters, came up from that city to see and visit with North and McDonald, the former of whom arrived from the north Sunday afternoon to relieve the latter, who is called north to take charge of a special train of real estate dealers bound for New Orleans. Mr. North is a guest at the Desoglade hotel, and McDonald, who has been here for awhile, is a guest at the Ponce de Leon. Mr. Caldwell returned to Miami Sunday evening.

Mr. and Mrs. W. A. Pendleton, of Swansea, N. C., are visiting Mr. P. a Pendleton and children at 13 North Ridgewood avenue. Swansea arrived Monday afternoon from Miami. They will be here for about a week before resuming their journey northward. Mr. and Mrs. Pendleton are making their first visit to Daytona and Mr. Pendleton, whose first impressions of the city were very pleasing, says he was told in the train that if he were new Daytona he would come again.

Mr. Pendleton is a brother of F. B. Pendleton, one of Swansea, who lived in Daytona for the winter Dr. C. C. Walker house, 12 North Ridgewood avenue.

No Cause for Worry.

A New Jersey junior contended from the pulpit: "God doesn't use up for a hailstorm and neither have I." The hailstorm will not be long in waste over the first part of the sermon, and then hear in better order, and the other members will come more freely and endeavor to worship God.

NOW
AND ALL THIS WEEK
JOHNNY JONES EXPOSITION SHOWS
WITH
THE MIRACLE
THE WHIP
And Fifteen Other New Attractions
CITY ISLAND
Afternoon and Evening

FLORIDA SPECIAL
TO CINCINNATI
Solid Daily Thru Train from Jacksonville

Leaves Jacksonville . . . . 7:10 a. m.
Arrives Macon 2:00 p. m.
Arrives Atlanta 4:40 p. m.
Arrives Chattanooga 9:35 p. m.
Arrives Cincinnati . . . . 8:10 a. m.
Arrives Cleveland . . . . 3:40 p. m.
Arrives Louisville . . . . 8:40 a. m.
Arrives St. Louis . . . . 7:36 p. m.

Direct connection at Cincinnati, Louisville and St. Louis with Big Four lines to all points beyond. Through Drawing Room Sleeping Cars between Jacksonville and Cincinnati, Cleveland, Louisville and St. Louis. Dining car service.

SOUTHERN RAILWAY
PREMIER CARRIER OF THE SOUTH
and
QUEEN & CRESCENT ROUTE

For further information and reservations apply to nearest agent.

G. R. Petit, Division Passenger Agent, Southern Railway, West Forsyth and Hogan Sts., Jacksonville, Fla.

F. B. Pinson, Traveling Passenger Agent, Southern Railway, First National Bank, Tampa, Fla.

WATCH US GROW AT

WILBUR-BY-THE-SEA

THERE IS NOTHING SUCCEEDS LIKE SUCCESS. THERE IS NOTHING BRACES A MAN UP LIKE OWNING HIS OWN HOME. WE HAVE SOLD THE PAST TEN DAYS ALL OF THE SIX HOUSES ADVERTISED AS FOLLOWS:

D. J. Stewart, . . . House and lot No. 1
W. F. Cobb, . . . House and lot No. 24
Mary E. McLachlan, . House and lot No. 30
E. M. Foote, . . . House and lot No. 37
Edith E. Moore, . . . House and lot No. 41
Lillian E. Ball, . . . House and lot No. 56
Also 3 lots to Mrs. Eunice B. Crowell, and other sales.

BUNGALOW SITES ON RIVER OR OCEAN

PRICES $150 AND UPWARDS. SOLD FOR CASH OR EASY TERMS AT PRIVATE SALE.
HOUSES BUILT TO ORDER
MEALS SERVED AT ALL HOURS AT THE TORONITA RESTAURANT
Auto 'Bus makes daily trips between Daytona and Wilbur, leaving from Daytona Office, 234 South Beach Street.
THE REASON WE OFFER MORE VALUE FOR LESS MONEY THAN ALL OTHERS IS: WE ARE OWNERS, NOT AGENTS.

BOSTON OFFICE: 89 STATE STREET. **WILBUR LAND COMPANY** DAYTONA OFFICE: 234 SO. BEACH ST.

THE WEATHER

FOR FLORIDA: Fair throughout the state with gentle shifting winds, mostly south over the west portion.

Optimist Department. Devoted to Cheering up "The Land of Sunshine."

(BY GENE JONES.)

Today I am going to speak briefly on one of the shortest subjects known to mankind (also to womankind). Why it should be such a short subject, I don't know. You'll have to ask the ladies that. I am not going into the underlying motives of the matter. I am merely going to summarize the surface of the question—from an onlooker's point of view, as one might say.

I don't want anybody to think there is anything personal in the verse, below. A short skirt is a short skirt, and if the wearer is young enough, and pretty enough, and if she has—gee! The censor got me! That's the disadvantage of working in war times. Right here is the most interesting bit of description—it's the way with a censor—no sense of climax!

Now just a word about that touching little poem entitled "The Hall of Fame." Mr Armstrong is in town. It is said he stopped in New York and purchased 100 rounds of ammunition, a rapid-fire gun and three chemical extinguishers. Between you and me and the linotype man, the Optimist is scared. The pen is said to be "mightier than the sword," but just now believe me, I'd rather have the sword. From this moment on I'm going to wear a Red Cross Band, a white handkerchief and a neutral smile. I like Mr. Armstrong. It's one thing to write poems about a man that's way off in Connecticut, and it's another thing to find he's come to town lookin' for the guy what did it.

By the way, I want to announce to all my friends, my favorite flowers are lilies.

SHORTER! AND SHORTER! AND SHORTER!

It seems a shame for ladies fair,
To shorten so their skirts;
Suppose the men should start to wear,
Short trousers and short shirts.

For every day we turn our gaze,
On dresses to the knees;
And yet it doesn't seem to phase,
The strictest jamitees.

No girl would face the public eye,
In fancy tag-leggs;
But, now, between just you and I,
'Tis better any day.

A woman wouldn't dare to tread,
A busy business street;
In bathing suit and curtained head,
She'd think it indiscreet.

But strange are ladies, young and old,
They'll dress themselves like guys;
And think the men are coarse and bold,
Because they see their eyes.

And that's the way with whims and wiles,
Throughout life's fashion show;
If custom smiles on women's styles,
They're quite the thing, you know!

"LITTLE PAL" AT THE OPERA HOUSE TODAY

"Little Pal" provides Mary Pickford, the idolized favorite of the screen, with one of the most unique roles in which she has ever been presented. The photoplay is one of primitive emotions and primal passions, and evidences a hitherto unsuspected aspect of Mary Pickford's astounding versatility. Unfamiliar with the customs of modernity and remote from all the influences which have fashioned our present civilization, "Little Pal" recognizes no other force than the dominant love which develops within her for the one man who has practiced justice toward her. Through a series of terrifying sacrifices she proves her loyalty and devotion to him, and when she has at last secured his happiness requests no other reward from him or fate.

Mary Pickford invests this extraordinary characterization with all the power and charm for which she is universally celebrated.

Why Harsh Words Hurt.

Most people seem to feel hard words more than hard deeds, and are more upset by insults than by actual injuries. What we do to an enemy in war is done from necessity, but the evil we say of him seems to arise from an excess of spite.—Plutarch.

In the Same Box.

The Village Grocer (peevishly)—"Look here, Aaron! What makes you put the big apples on the top of the barl?" The Honest Farmer (cheerily—"What makes you comb that long scalplock over your bald spot?"—Puck.

NORTH COMES SOUTH TO RELIEVE McDOUGALL

Sam North, of Omaha, Neb., district passenger agent for the Illinois Central Railroad company, arrived in Daytona Sunday, and will be here for the next few weeks in the interest of that road, taking the place of A. J. McDougall, of St. Paul, Minn., the district passenger agent, who has been here for awhile, but is called north to take charge of a special train of real estate dealers bound to New Orleans from the northwest. Mr. North, who is a guest at the Desplanté hotel, was a pleasant visitor at The News office Monday afternoon in company with Mr. McDougall. Mr. McDougall will leave Daytona Wednesday.

Pretty Good Sort of Man.

If a man has a reasonable amount of diligence, is willing to run square with his neighbors and help along his fellowing creatures on the way, and has courage and philosophy enough to endure a fair amount of trouble without bellyaching about it all the time, he is pretty apt to make the whole trip through this vale of tears without destroying the path to salvation.—Houston Post.

NOW
AND ALL THIS WEEK
JOHNNY J. JONES EXPOSITION SHOWS
WITH
THE MIRACLE
THE WHIP
And Fifteen Other New Attractions
CITY ISLAND
Afternoon and Evening

TRIO OF ILLINOIS CENTRAL PASSENGER AGENTS IN CITY

A trio of Illinois Central passenger agents in the city Sunday, included H. C. Cantwell, traveling passenger agent, and A. J. McDougall and Sam North, district passenger agents. Mr. Cantwell, who is this season making Miami his headquarters, came up from that city to see and confer with North and McDougall, the former of whom arrived from the north Sunday afternoon, to relieve the latter, who is called north to take charge of a special party. Mr. Cantwell returned to Miami Sunday evening.

Mr. and Mrs. W. A. Pendleton, of Brooklyn, N. Y., are visiting Mrs. F. S. Pendleton and children, at 13 North Ridgewood avenue, having arrived Monday afternoon from Miami. They will be here for about a week before continuing their journey northward. Mr. and Mrs. Pendleton are making their first visit to Daytona and Mr. Pendleton, whose first impressions of the city were very pleasing, says he was told on the train that if he once saw Daytona he would come again. Mr. Pendleton is a brother of F. S. Pendleton, also of Brooklyn, whose family is occupying for the season the C. C. Mellor house, 13 North Ridgewood avenue.

No Cause for Worry.

A New Jersey pastor announced from the pulpit: "God man't any use for a bachelor and neither have I." The bachelors will not be likely to worry over the first part of the assertion until they hear on better authority, and the other probably will never cause them any concern.—Washington Herald.

FLORIDA SPECIAL
TO CINCINNATI
Solid Daily Thru Train from Jacksonville

Leaves Jacksonville		7:10 a. m.
Arrives Macon	2:00 p. m.	
Arrives Atlanta	4:40 p. m.	
Arrives Chattanooga	9:35 p. m.	
Arrives Cincinnati		8:10 a. m.
Arrives Cleveland		3:40 p. m.
Arrives Louisville		8:40 a. m.
Arrives St. Louis		7:36 p. m.

Direct connection at Cincinnati, Louisville and St. Louis with day trains to all points beyond. Through Drawing Room Sleeping Cars between Jacksonville and Cincinnati, Cleveland, Louisville and St. Louis. Dining car service.

SOUTHERN RAILWAY
PREMIER CARRIER OF THE SOUTH
and
QUEEN & CRESCENT ROUTE

For tickets, sleeping car reservations and full information apply to

G. R. Pettit, Division Passenger Agent, Southern Railway, West Forsyth and Hogan Sts., Jacksonville, Fla.
F. B. Pinson, Traveling Passenger Agent, Southern Railway, First National Bank, Tampa, Fla.

ORTONA

Daytona's Prettiest Suburb To Be

PRICES OF LOTS

—Brookline Avenue Lots—
$150 $200 $250

—Hartford Avenue Lots—
$200 $250 $300

—Euclid Avenue Lots—
$150 $200 $250

—Palmetto Avenue Lots—
$225 $275 $300

ORTONA FEATURES

Restrictions
Elevation
Magnificent View
Surroundings
Sandy Loam Soil
Water and Other
Improvements
Co-operation of
Owners
EASY TERMS

PRICES OF LOTS

OCEAN FRONT LOTS
$750— $850 $1,000

—River Frontage Lots—
$750 $1,000 $1,200

—Atlantic Avenue Lots—
$400 $500 $600

—Halifax Avenue Lots—
$800 $900 $1,000

Near Enough to Receive the Benefits
Just Far Enough Away to Be Select

Sometime You May Want to Live In Florida

Our Pleasure Boat and
Automobile at Your Service

Simpson & Pope

of Hartford, Conn.
Local Office With A. E. Donnelly

How beautifully the sympathetic tonal sweetness of Columbia Records brings out the sentiment, the heart-appeal, and touching simplicity of the fine old ballads!

All the romance of the Springtime of Love, of the age "when all the world was young," is expressed with tender, poetic charm in these Columbia Records:

A5657—12-INCH $1.25—"OH, THAT WE TWO WERE MAYING," Grace Kerns and Mildred Potter, Soprano and Contralto. Serenade—"Oh, Summer Night," Corinne Hudson Alexander, and Andrea Sarto, Soprano and Tenor.

A5779—12-INCH $1.50—"CARRY ME BACK TO OLD VIRGINNY," Oscar Seagle, Baritone. "Come Where My Heart Lies Dreaming," Oscar Seagle, Baritone.

A5245—12-INCH $1.50—"ANNIE LAURIE," Alice Nielson, Soprano; "Kathleen Mavourneen," Alice Nielson, Soprano.

A1121—10-INCH 85c—"BEAUTIFUL ISLE OF SOMEWHERE," Harold Jarvis, Tenor. "Where Is Heaven?" Harold Jarvis, Tenor.

The quaint tenderness of these records make an appealing addition to the musical program of a "Columbia Evening." By all means hear them at your dealer's, then select those you would like to hear on quiet evenings at your home.

COLUMBIA GRAFONOLAS AND DOUBLE-DISC RECORDS.

HANKINS DRUG CO.
THREE STORES

ORTONA

Daytona's Prettiest Suburb To Be

PRICES OF LOTS

—Brookline Avenue Lots—
$150 $200 $250

—Hartford Avenue Lots—
$200 $250 $300

—Euclid Avenue Lots—
$150 $200 $250

—Palmetto Avenue Lots—
$225 $275 $300

ORTONA FEATURES

Restrictions
Elevation
Magnificent View
Surroundings
Sandy Loam Soil
Water and Other
Improvements
Co-operation of
Owners
EASY TERMS

PRICES OF LOTS

OCEAN FRONT LOTS
$750— $850 $1,000

—River Frontage Lots—
$750 $1,000 $1,200

—Atlantic Avenue Lots—
$400 $500 $600

—Halifax Avenue Lots—
$800 $900 $1,000

Near Enough to Receive the Benefits
Just Far Enough Away to Be Select

Sometime You May Want to Live In Florida

Our Pleasure Boat and
Automobile at Your Service

Simpson & Pope

of Hartford, Conn.
Local Office With A. E. Donnelly

How beautifully the sympathetic tonal sweetness of Columbia Records brings out the sentiment, the heart-appeal, and touching simplicity of the fine old ballads!

All the romance of the Springtime of Love, of the age "when all the world was young," is expressed with tender, poetic charm in these Columbia Records:

A5657—12-INCH $1.25—"OH, THAT WE TWO WERE MAYING," Grace Kerns and Mildred Potter, Sorpano and Contralto. Serenade—"Oh, Summer Night," Caroline Hudson Alexander, and Andrea Sarto, Soprano and Tenor.

A5779—12-INCH $1.50—"CARRY ME BACK TO OLD VIRGINNY," Oscar Seagle, Baritone. "Come Where My Heart Lies Dreaming," Oscar Seagle, Baritone.

A5245—12-INCH $1.50—"ANNIE LAURIE," Alice Nielson, Soprano; "Kathleen Mavourneen," Alice Nielson, Soprano.

A1121—10-INCH .65c—"BEAUTIFUL ISLE OF SOMEWHERE," Harold Jarvis, Tenor. "Where Is Heaven?" Harold Jarvis, Tenor.

The quaint tenderness of these records make an appealing addition to the musical program of a "Columbia Evening." By all means hear them at your dealer's, then select those you would like to hear on quiet evenings at your home.

COLUMBIA GRAFONOLAS AND DOUBLE-DISC RECORDS.

Columbia
Note the Notes

HANKINS DRUG CO.
THREE STORES

I AM INSTRUCTED TO OFFER

A SIX-ROOM BUNGALOW

ABSOLUTELY NEW

Living Room, Dining Room, Kitchen, Three Bed Rooms and Bath, Lights, Water, Gas

THIS IS YOUR OPPERTUNITY

$1,100 gives you title to the property

See **A. J. Malby**

THE REAL ESTATE MAN

15 Orange Ave. Phone 333-red

Greatest Amusement Hall in the South — The Highway of High Class Attractions

THE ARCADE

Skating, Bowling, Pool, Billiards,

Motion Pictures, Confectioneries

Pleasant Palace of Attractions — The Particular Pride of Daytona

Men's and Women's OUTING SHOES

ANTHONY'S

Home of Hart, Schaffner & Marx

NECESSITY

Is causing one of my clients to authorize me to sell a fine residence lot on RIDGEWOOD AVENUE, only two blocks from Volusia Avenue, with 90 feet frontage, for the unusual and unequalled price of

$4,500.00

If you want something good see me within the next week.

SEE **A. E. DONNELLY**

74 South Beach Street, Daytona

WE DIDN'T MAKE THE COLD WEATHER BUT WE DO MAKE COLD ICE.

C. ROY FOR ICE. Phone 23 Red.

MIRACLE ATTRACTS CARNIVAL CROWDS

The trade journals of the amusement profession were filled last year with glowing accounts of San Francisco's great exposition—they told of the beauties of this world's fair—of its wonderful exhibits and its great street of pleasure—the Zone. But they always ended with an account of the continued poor busines reported by all the concessions of the Zone, with one single exception. That was the Miracle. This wonderful feature of the Panama-Pacific exposition in the parlance of the show lot—"cleaned up." Translated, they enjoyed a profitable engagement.

What more natural then than that Johnny J. Jones, the progressive carnival showman, in looking about him for new and novel features for his 1916 aggregation should have hit on the Miracle as the logical solution. Anyhow, that was his opinion, and before the fair at 'Frisco had closed, he was in communication with A. D. Murray, orignator and producer of the Miracle, and had arranged with him to stage this spectacular exhibition with the Johnny J. Jones shows during the present season.

Hence Daytona show-goers are enjoying the treat of seeing the best paying amusement enterprise of all the wonderful attractions which were gathered at San Francisco, right at home and that it has been appreciated was evidenced last week by the immense crowds which thronged the Miracle's pavilion at every performance given during the first half of Johnny Jones' stay here.

So many people have seen the Miracle that a description of the acts are hardly necessary. In fact, the show is so out-of-the-ordinary that to describe it is not an easy task, but it is not amiss to mention that the most elaborately staged, expensively accoutred, unique and original show which has ever been seen in Daytona under canvas is this same Miracle.

Mr. and Mrs. D. E. Ashley, of White River Junction, Vt., came in Monday to spend a short time in Daytona and while here are registered at the Bennett on Ridgewood avenue. They are much pleased with the difference in temperature in Daytona and their northern home and are planning to return north upon the arrival of warmer weather.

CONTRIBUTIONS FOR CASINO FURNISHINGS

The donor of the handsome Casino Burgoyne has generously allowed the public to share in the provision of the furnishings for the building and donations for this purpose may be made at the Rowe jewelry store, on Beach street, directly opposite the casino. No soliciting is being done, but contributions of any denomination are welcome, whether large or small, and should be left at the Rowe store where a record is kept of all donations.

Additions to the list of contributions:

David J. Crouse..... 10.00

TIME OF ARRIVAL AND DEPARTURE FROM DAYTONA, F. E. C. TRAINS

Northbound	Southbound
4:25 A. M.	12:40 A. M.
8:23 A. M.	12:50 P. M.
9:40 A. M.	1:36 P. M.
3:42 P. M.	5:10 P. M.
4:00 P. M.	7:51 P. M.

Something New on Sale at The

NORTHERN MARKET

UNSALTED BUTTER, FULL CREAM CHEDDAR CHEESE. TRY THIS CHEESE AND YOU WILL BUY NO OTHER.

W. P. BEARSE, Prop.

360 S. BEACH ST.

Phone 251 Green — Prompt Delivery

McDONALD'S **BOAT YARD**

Established 1903

C. M. McDONALD & SON, Proprietors

Boats Built, Repaired and Housed

Railways, 60 Ton Capacity

Agency for Leading Gas Engines

Fresh Water Basin

Phone 30 Blue — 489 S. Beach

Everything Top Notch Except Prices

McLANE LUMBER COMPANY

SECOND AVENUE AND F. E. C. RAILWAY

PHONE 3 GREEN

F. A. ROOT

DREDGING

Dipper and Hydraulic Work. Filling Behind Sea Walls, Channel Dredging, Etc

WHEN YOU VISIT DELAND MAKE

DREKA'S DEPARTMENT STORE

YOUR HEADQUARTERS

EVERYTHING TO EAT, TO WEAR, TO USE. TEA ROOM NOW OPEN

DeLAND, - - - - FLORIDA

FLORISTS and LANDSCAPE GARDENERS

SCHULZE & OBERMAIER

Cut Flowers, Trees, Shrubs, Pot Plants

We are the Leading Firm in Florida

Phone 262 Blue — The Arcade Building

SPECIAL PRICES FOR TEN DAYS ONLY

Thirteen Hundred Packages of "SUNBEAM OATMEAL"

In One and One-Half Pound Packages

Three Packages for Twenty-Five Cents

Now is the time to take advantage of this reduction

CONRAD GROCERY CO.

Phone 61

FOR

NEW GOODS

WATCH OUR WINDOWS

FOSTER COMPANY

Let the Gazette-News follow you to your northern home. It will keep you posted on the doings in Daytona and vicinity during the summer. One dollar will bring to you every week during next summer, or $1.50 will insure you receiving it for an entire year.

Fresh standard Groceries
LOWEST PRICES IN THE CITY
M. M. PELLETT
502 Cedar Street

DAYTONA PRIVATE HOSPITAL AND SANITARIUM
Every facility for proper treatment and care of medical and surgical cases. Electric appliances, trained nurses, quiet surroundings. Special attention given to all patients. Terms on application.
DR. G. A. KLOCK, Physician in charge, 436 S. Beach St., Daytona, Florida.

Patronize KALLGREN
The only first class Up-to-Date MERCHANT TAILOR
French Dry Cleaner and Presser
IN THE TRIPLE CITIES
Phone 58 Green 32 Volusia Ave.

T. E. FITZGERALD
ATTORNEY AND COUNSELOR AT LAW
Special Facilities for Examining and Perfecting Land Titles
Phone 18 Red DAYTONA, FLA.

MILLS TRANSFER CO.
FREIGHT AND BAGGAGE
Phone 151 Blue
176 S. Beach St. Daytona, Fla.

DO YOU SMOKE CLEAR HABANA? Try Lady Crescent and A-1. Manufactured by
R. D. Craig Cigar Co.
DAYTONA, FLA.

OSCAR MICHAEL
HEAVY HAULING AND TEAMING
BLACK DIRT AND MARL
PHONE 114 BLACK

DAYTONA FRUIT CO.
Indian River Oranges, Grapefruit and Tangerines
Tourists Boxes a Specialty
Packed and shipped. Opposite P. O.

Roy Howe, M. D.
PHYSICIAN AND SURGEON
Office and residence 126 Volusia Ave.
(Formerly at 121 S. Ridgewood)
Office hours, 9-11 a.m., 2-4, 6:30-8 p.m.

FINEST LINE OF
Shirtwaists, Sweaters,
Neckwear, Handkerchiefs.
Miss Russell 38 S. Beach

WOOD AND COAL.
LIVERY AND TRANSFER.
WALES & BYRD
Phone 138, Red. 22 S. First St.

MUNROE & STEVENS
ORANGE GROWERS
OF VOLUSIA COUNTY, FLORIDA
Orders for Tourist Box Trade Solicited
Office just South of the Ridgewood Hotel
PHONE 127 BLACK

Pete Rogers
34 S. Beach St.

FOR SALE
The best farm in Volusia county. Also some choice Ridgewood property. Address P. O. Box 285 or see Theus Bros., owners, opposite F. E. C. depot.

The prompt delivery of The Daily News is guaranteed by The Western Union Telegraph Company's Delivery Service. If your Daily News fails to reach you promptly, simply phone Western Union and The Daily News will go to you by messenger—no fee, no obligation. You are entitled to this service and with your co-operation we will give it to you. tf

For best quality of workmanship at lowest prices consistent with prompt, reliable service, call on
C. NASH & SON
for all lines of
MECHANICAL SHEET METAL CONSTRUCTION.
DAYTONA, FLORIDA.
Oldest established.
Tank Specialists.

AMUSEMENTS

RALPH BINGHAM WEDNESDAY NIGHT

The rare Ralph Bingham, perhaps the greatest humorist and fun-maker in America, will appear in the public school auditorium, Wednesday evening, at 8:15 o'clock. The coming of Mr. Bingham marks the sixth and last number of the Lyceum course that has been conducted for the benefit of the public schools. Every seat in the auditorium should be occupied tomorrow night, in order that the course of lectures and entertainments may be brought to a successful close. The press in all parts of the United States praises Mr. Bingham in unmistakable terms; all who have heard him are overflowing in their commendations; one man said, "It is worth a dollar just to see Bingham's face." Yet those who are fortunate enough to come to the auditorium tomorrow night will enjoy two hours of wit, humor, and intellectual diversion for half the price of a dollar.

The public school auditorium is the finest gathering place in the Triple Cities, comfortable, clean, well ventilated, beautiful, and furnished with opera chairs. A special invitation is extended to our visitors and hotel guests.

"THE DRY GULCH" AT THE ARCADE WEDNESDAY

The "Dry Gulch" gang of moonshiners, the story reveals, have so long succeeded in evading the secret service men that at last the star man of the corps is put on the case. Philip Dryden, disguised as an escaped convict, is found, apparently half dead of exposure in the woods, by Jim Rudyard, chief of the moonshiners, who takes the stranger to his home. Soon after Dryden becomes one of the gang. He and Daisy, Rudyard's daughter, fall in love. From the mountain girl the spy of the Government learns to appreciate how, to the hill folk, the law represents only oppression. He puts off his duty from day to day.

Meanwhile, the jealousy of Tim Leech, an old sweetheart of Daisy's, is roused. He tries to kill the stranger. The first time Philip is saved by Daisy. The second time a slashing knife in the grip of his enemy rips from Dryden's shirt, where he has concealed the silver star of his authority. The bit of metal deflects the knife blade, saving Philip's life—but not before Daisy has seen the badge and realized that her lover is a traitor.

While Tim runs for aid, the girl holds Dryden a prisoner at the point of her gun. He tells her that he has lived a lie, but that he has sent no message of betrayal; that love for her has held him back. Daisy lets falls the gun and commands her lover to escape. At this instant, Tim, the moonshiners at his heels, bursts into the cabin. As he lifts his gun there is firing from a nearby thicket. Tim falls dead. Then her lover has lied! He had betrayed them to the law. Daisy will not listen to Dryden's denials. But the sheriff of the posse, returning, draws from the pocket of the dead man a letter and hands it to the mountain girl. The note promises Tim Leech the hundred dollars he had asked to inform the authorities against his fellows. The real Judas is revealed—Daisy and Dryden enter upon a new life.

Willie Wandermind, an impecunious young artist, loved Lucile, the banker's daughter, but his poverty was a handicap to his proposal.

When Lucile and her father came to call, Willie wished to conceal his poverty and painted a picture of Ham and Eggs on his plate for food. Lucile noted the deception.

When Willie asked her father for Lucile's hand, the banker told him he must accomplish something worth while within a week. Going to sleep, Willie dreamed that he had an order to paint the words "Ham and Eggs" all over New York. In his dream he painted these words everywhere—on the sidewalks, on top of the Woolworth building, in Times Square, on the sky, etc., etc. He received a check for ten thousand dollars for his services, which was sufficient to win Lucile's hand.

Then he woke up to find his landlady about to eject him for not paying the rent. Just at that time, however, Lucile and her father arrived. She had told her father of Willie's straits, and the banker felt that the young artist was plucky enough to be taken into the family.

Wise Saying.

There is more truth than humor in the saying of Bildad that the best way to keep your word is not to give it.

The
PECK-HENDRICKS COMPANY

THE CHEERINESS OF SPRING IS REFLECTED IN THESE SILKS

Beautiful, very beautiful, are the colors for spring! They are not dark and somber nor are theygaudy and bright—they are beautifullysubdued and soft, with light shades dominant. Imagine, if you can, how handsome they appear in silk fabrics! Better, though, see for yourself in this splendid array we have for you.

Stiffer weaves like taffeta gros de Londres and faille are given slight preference over sheer silk crepe and chiffon. These and other equaly desirable silks may be seen here in superior assortments.

IF YOUR SILK PURCHASES ARE MADE NOW, YOU WILL HAVE TIME TO PLAN AND MAKE GARMENTS LEISURELY.

The
PECK-HENDRICKS COMPANY

"DAVID HARUM" AT CRESCENT WEDNESDAY

Mr. William H. Crane makes his first motion picture appearance in his famous characterization of David Harum. It is doubtful if any American work of drama or fiction has ever achieved such a widespread and instantaneous success as did this book and play. Mr. Crane's wonderful portrayal of the genial and quaint old hero of this masterpiece is one of the best examples of character work ever given on the stage, so that the unusual combination of star and play insure a photo drama of unusual merit.

David Harum, county banker, horse trader, and philosopher, lives comfortably, if not extravagantly, with his sister, Polly, familiarly known as "Aunt Polly" to her host of admirers, in a little rural village of central New York. David has a somewhat brusque and crusty exterior, but his heart is big and sound and sweet. On account of his oddities and gruffness, he enjoys the reputation of a grouchy miser, but is in reality a philanthropist who will not have his charities known. He is being systematically robbed, cheated and insulted by his bookkeeper, Chet Timson, so David writes his friend, General Wolsey, in the city, to send him an honest young man, who can stand his odd ways, to clerk for him, and keep books in Chet Timson's place. The general replies that he is sending him a young man who has recently lost his father and fortune, John Lennox, who should come up to David's demands, and David gives Chet notice to leave. Chet is furious, and when John arrives, posts him before hand, as to David's rough and unbearable nature, his "sharp" practices in horse trading, and his stinginess in money matters. But John takes the railings of the surly ex-clerk with a grain of salt, and he and the eccentric David become great friends. John eventually being persuaded to come from the dilapidated hotel to David's home, where Aunt Polly hovers over him and mothers him to her heart's content. Some weeks before coming to the little village, John had met, and fallen in love with a pretty young heiress, Miss Blake, but, feeling that he is not her equal in wealth, John does not dare follow up his little romance. Mary determines to win independence and make her own living, and asks the General to help her get a position. The General speaks to David Harum with the result that Mary becomes the new "school-marm" in his home town, and John and Mary meet again, to David's delight, when he finds they are old friends. Their romance ripens into an engagement, when the envious Chet Timson, who has been meddling with counterfeit bills, plots to ruin John, and nearly does so. The crime of counterfeiting is thrown upon John, to whom all circumstantial evidence points as the criminal, when David happens to overhear the real crooks plotting, and steps in, to take a hand in the affair. Just as a vengeful crowd of citizens are surrounding the jail in which John is imprisoned, David comes up with Chet, from whom he compels a confession, and John is freed, regaining at once his liberty and love. David celebrates his success as detective and match-maker, by giving a poor widow back her mortgage on the home she supposes forfeited, and treating his favorite horse to an extra currying and a fine dinner of oats.

"THE CHORUS LADY" OPERA HOUSE WEDNESDAY

"The Chorus Lady" is one of the most popular contributions ever made to the Paramount Program by the Jesse L. Lasky Feature Play Company. It is a picturization of James Forbes' comedy of stage life of today—a play which ran two whole years in New York and several seasons uninterruptedly on tour. Thousands have enjoyed its wholesome fun and have laughed through tears at its human qualities.

It is a play which lends itself excellently to picturization. The frequent and compelling incidents which lead to the dramatic climaxes are especially suited to the photodrama. Patricia O'Brien, the brave little chorus girl, who is quick of tongue and big of heart, is represented in splendid fashion. Her sister, Nora O'Brien, who insisted upon going on the stage despite Patricia's warnings, furnishes a human example to thousands of girls throughout the world.

NEW DAYTONA THEATRE

TODAY

DANIEL FROHMAN PRESENTS
Mary Pickford
In an Unusual Characterization
"LITTLE PAL"
In Motion Pictures, Directed by James Kirkwood
ADMISSION: Matinee, 10 Cents; Evening, 20 Cents.

WEDNESDAY
JESSE L. LASKY presents a Notable All - Star Cast in an Elaborate Picturization of
"THE CHORUS LADY"
By James Forbes
TWO and SEVEN. MATINEE 10c, EVENING 20c.

THURSDAY
DANIEL FROHMAN PRESENTS
Mary Pickford
In an Exquisite Picturization of John Luther Long's beloved classic.
"MADAME BUTTERFLY"
Directed by Sidney Olcott, produced by Famous Players Co.

CRYSTAL THEATRE TODAY.

Jesse L. Lasky presents the Beautiful Dramatic Star
Charlotte Walker
In an Elaborate Picturization of
"THE TRAIL OF THE LONESOME PINE"
Produced by Cecil B. DeMille, and based on Eugene Walter's play from John Fox, Jr's novel. A story of the Virginia Mountains and the government crusade against illicit liquor traffic interrupted by an absorbing love story.

5 THE CRYSTAL ORCHESTRA 5
—PIECES PIECES—
DIRECTION OF GEO. P. BOUTWELL.
MATINEE 2:00 P. M. ADMISSION, FIVE and TEN CENTS.
EVENINGS, TEN and TWENTY
HEARST-VITAGRAPH NEWS PICTORIAL
Every Wednesday and Saturday.

CRESCENT THEATRE TODAY

William Courtnay
—IN—
"THE ISLAND OF SURPRISE"
A VITAGRAPH BLUE RIBBON FEATURE
By Cyrus Townsend Brady

READ STORY OF ALL PLAYS. THIS PAPER

HOUSE AND SENATE WILL CLASH OVER ARMY BILLS

(By International News Service.)

WASHINGTON, March 21.—It now seems a certainty that the Hay army bill will pass the house before the week-end. The advocates for the big and little army bills are lining up for the clash that is bound to come between the senate and the house following the passage of the Chamberlain army measure by the senate.

The Chamberlain measure provides for approximately 50,000 more men in the standing army than the Hay measure. President Wilson will support the Hay measure and the fight will come when the joint committee attempts to effect a compromise.

Seaboard Air Line

Railway Company

The Progressive Railway of the South

EFFECTIVE JANUARY 6, 1916.

DAYTONA AND ORMOND TO WASHINGTON AND NEW YORK

SEABOARD FLORIDA LIMITED
The Train Exquisite

SOLID STEEL—
SOLID PULLMAN—
SOLID COMFORT

Lv Daytona daily	8:33am
Lv Ormond daily	8:45am
Ar Savannah daily	4:30pm
Ar Richmond daily	7:25am
Ar Washington daily	10:36am
Ar Baltimore daily	11:48am
Ar Philadelphia daily	2:08pm
Ar New York daily	4:25pm

Through Drawing Room, Compartment, and Standard Berth Sleepers, Observation Car. Seaboard Steel Diner and Cafe Club Smoking Car.

Also through Drawing Room Standard Berth Sleeper to New York via Seaboard on F. E. C. railway train No. 86 leaving Daytona at 9:51 a. m. and Ormond 10:14 a. m. daily for New York.

C. S. Cannon, T. P. A.,
Hotel Ridgewood.
G. Z. Phillips, A. G. P. A.,
JACKSONVILLE, FLA.

*Thomas Barber, Traveling Passenger Agent of the Merchants and Miners' Transportation Company is at the Ridgewood hotel. If you desire information, or reservations, he will arrange same. 85tfc

DAYTONA'S FASHION SHOP

Joseph Scher

SCHER'S WONDERFUL
SALE OF WOMEN'S APPAREL
STARTS TODAY
SELLING EVERYTHING AT COST
RATHER THAN TAKE BACK NORTH
"THE BUSY CORNER"
BEACH STREET, CORNER VOLUSIA

A CHOICE NEW BUNGALOW
—in—
MARSHALL PARK
At a very low price just now. Do not delay looking into this if at all interested in the best buy, in ideal locality.
CASH OR TERMS.
OR ANY AGENT — W. W. MARSHALL, OWNER.

STRIPED SKIRTS
WITH **HATS** TO MATCH
ALL COLORS ALL SIZES
PRINCESS SHOP, 84 South Beach Street

WILSON DECIDES TO DRAW UP AGREEMENT TO BE SIGNED BY U. S. AND CARRANZA GOVERNMENTS

(By International News Service.)

WASHINGTON, March 21.—After a long cabinet meeting, President Wilson decided on the formation of a protocol to be signed by representatives of the United States and the Carranza governments providing for the co-operation of both in the extermination of the "common enemy," Villa. The needs of the American troops will be outlined in the agreement.

RUSSIANS TAKE ISPAHAN.

(By International News Service.)

PETROGRAD, March 21.—Capture by the Russians of Ispahan, Persia, is officially announced in this city today.

N. C. GOVERNOR COMMUTED TWO DEATH SENTENCES

RALEIGH, N. C., March 21.—The governor of this state has commuted the sentences of Mrs. Ida Warren and Sam Christy to life imprisonment.

GERMANS TAKE FRENCH PRISONERS.

BERLIN, March 21 (3 p. m.,).—It is understood here that all the French positions northwest of Avocourt woods have been captured from the French and 2,500 prisoners taken.

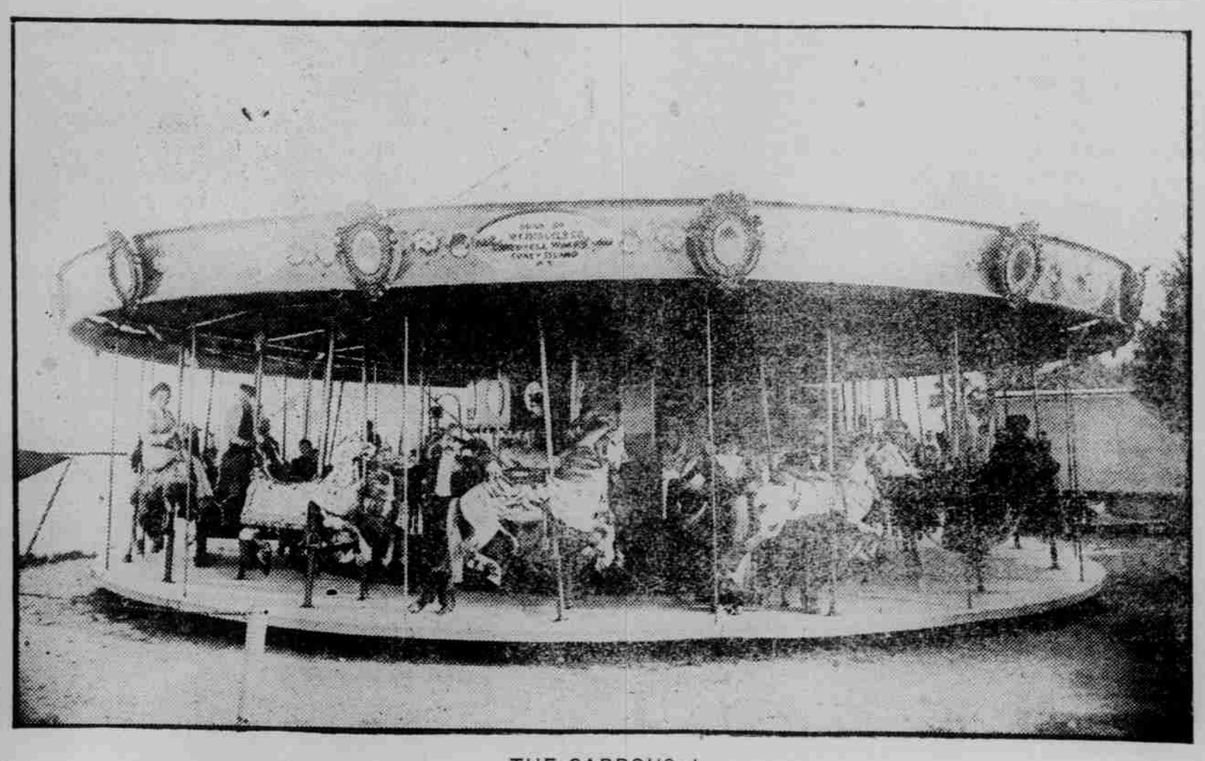

THE CARROUSEL.
With Johnny J. Jones Shows. The children will be pleased to know that this never-ending source of delight to them, together with the other features of the Jones aggregation, will remain in Daytona all this week.

TALK TO LEIDERSDORF

50 FEET ON BEACH STREET
200 ft. deep, in business section, with an 18-room house, can be bought for $35.00 per front foot less than the adjoining vacant lot, if taken before April 1st; owner is compelled t osell.

TALK TO
LEIDERSDORF
REAL ESTATE
RENTALS
LOANS
266 So. Beach street Phone 52 Green

ARCADE THEATRE
THE HOUSE of HIGH CLASS PHOTOPLAYS

PROGRAM FOR TODAY

The American Film Company presents HAROLD LOOKWOOD in
"THE GAMBLE"
A throbing human interest drama in multiple reels, under direction of Thos. Ricketts

Also MARGARET GIBSON, CAPT. JACK BONAVITA and the BOSTOCK ANIMALS in
"MARTA OF TH E JUNGLE"
Produced by David Horsley.

COMING—Monday, March 27th
In Five Parts.
"THE GERMAN SIDE OF THE WAR"

FIRST SHOW Matinee 2:30
STARTS Evening 7:00

U. S. LOSES MILLIONS IN NATION-WIDE TOBACCO FUNDS

(By International News Service.)

WASHINGTON, March 21. — Nation-wide frauds by which the government has been swindled out of millions of dollars revenue by tobacco manufacturers have been unearthed by treasury officials, according to announcement here today. It is stated that indictments against hundreds of manufacturers and dealers will be obtained in the near future. Thirty-six have already been arrested in New York.

Quick as a Wink

Hot Water Through
An Automatic Heater At
The Turn of a Faucet

Phone 120 green
DAYTONA PUBLIC SERVICE CO.
Ice, Gas, Electric Light and Power
11 Magnolia Ave. 'Phone 120-Green